

THE WHITE HOUSE  
WASHINGTON

Pres Joe Moran

Mr. Tom Boyce

Mr. Sims

J.O. J.P.

660

4 1 7

He over

PHOTO BY THE PRESS



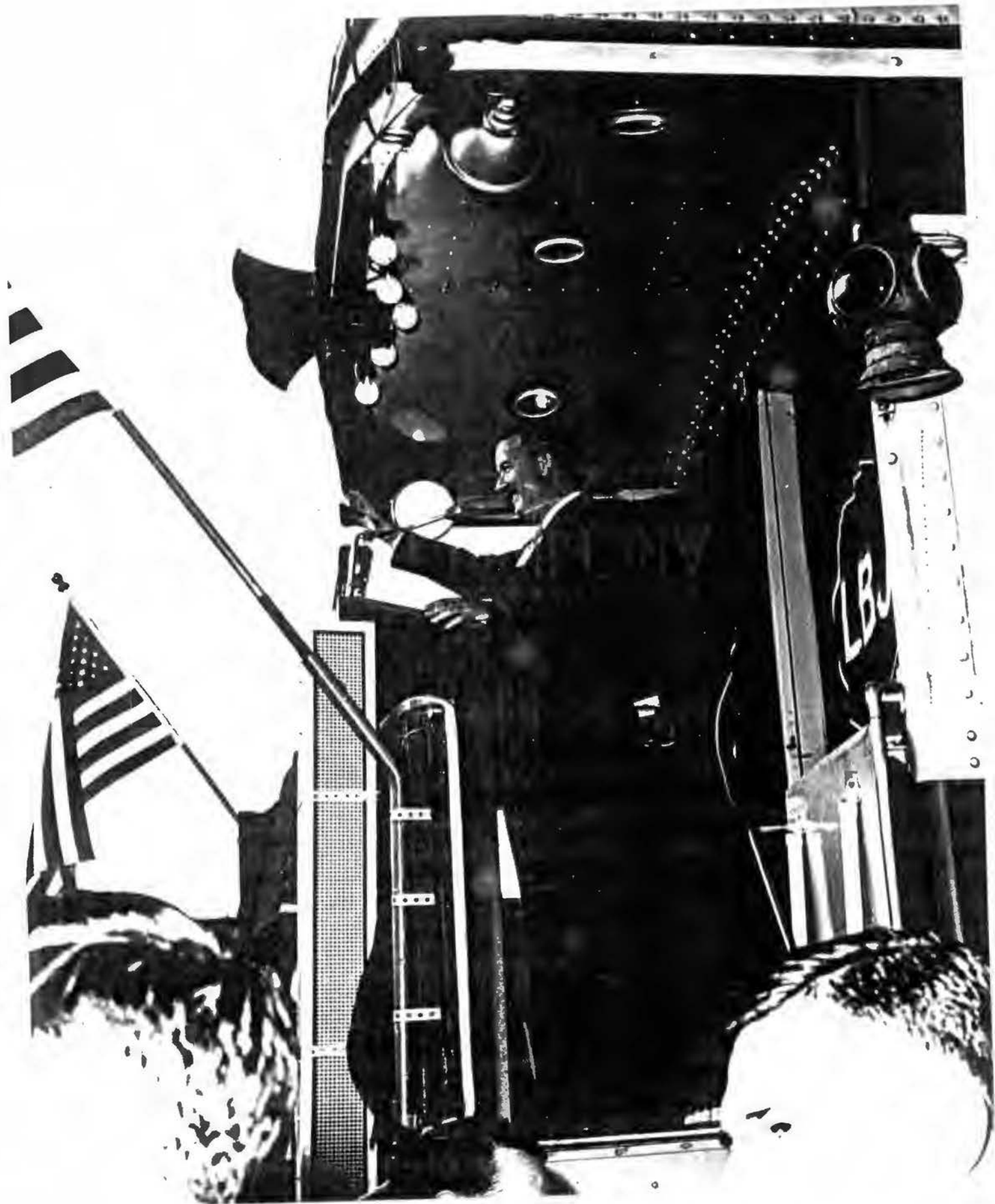

PHOTOGRAPH BY [unreadable] [unreadable]

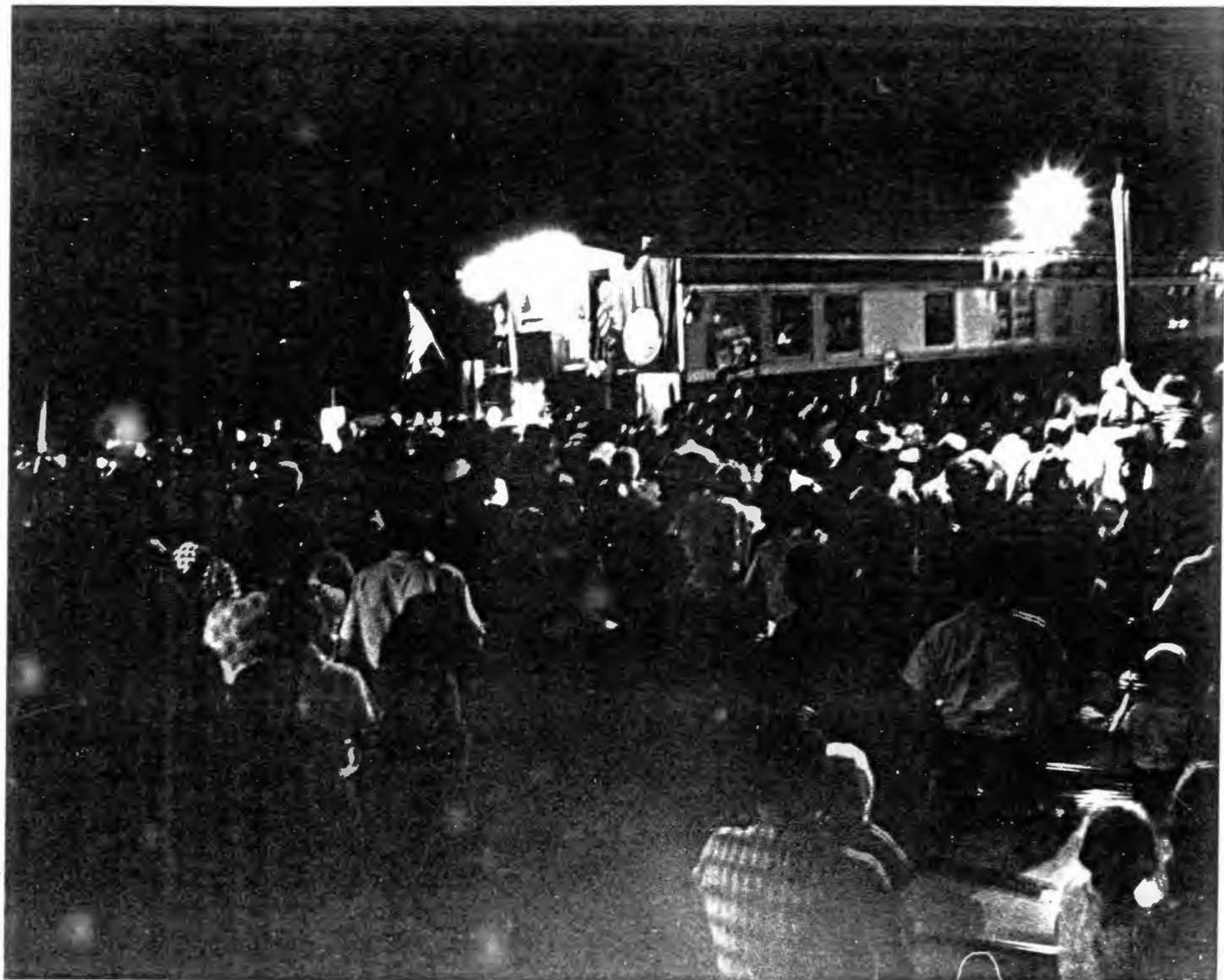

Photograph of the crowd at the night rally in front of the building.



JOHNSON SPEAKS AT A PUBLIC MEETING





TRANSFERRED TO STATE ARCHIVES COLLECTION

Lady Bird  
Special



CHARTS  
FOR PODIUM  
& OBSERVATION  
PLATFORM

---

WASHINGTON  
THE WHITE HOUSE

LBS

---

Please ~~NOT~~  
REMOVE

DRAFT

Donald Hudson Drayer - Architect

1764 Church St., N.W.

WASHINGTON, D. C. 20036



DATE	Sept. 25, 1964	JOB NO.
ATTENTION:	Mrs. Bess Able	
RE:	Lady Bird Special	

White House

---

Washington, D. C.

GENTLEMEN:

WE ARE SENDING YOU  ATTACHED  UNDER SEPARATE COVER VIA \_\_\_\_\_ THE FOLLOWING ITEMS:

- SHOP DRAWINGS     PRINTS     PLANS     SAMPLES     SPECIFICATIONS  
 COPY OF LETTER     \_\_\_\_\_

COPIES	DATE OR NO.	DESCRIPTION
6	9-25064	Lady Bird Special - Details of Lighting and Podium.
<i>Simon</i> <i>I've kept 1 copy I to Dewey &amp; sent Long</i>		

THESE ARE TRANSMITTED AS CHECKED BELOW:

- |  |   |   |
|--|---|---|
| <input type="checkbox"/> FOR APPROVAL              | <input type="checkbox"/> APPROVED AS SUBMITTED            | <input type="checkbox"/> RESUBMIT _____ COPIES FOR APPROVAL   |
| <input checked="" type="checkbox"/> FOR YOUR USE   | <input type="checkbox"/> APPROVED AS NOTED                | <input type="checkbox"/> SUBMIT _____ COPIES FOR DISTRIBUTION |
| <input checked="" type="checkbox"/> AS REQUESTED   | <input type="checkbox"/> RETURNED FOR CORRECTIONS         | <input type="checkbox"/> RETURN _____ CORRECTED PRINTS        |
| <input type="checkbox"/> FOR REVIEW AND COMMENT    | <input type="checkbox"/> _____                            |   |
| <input type="checkbox"/> FOR BIDS DUE _____ 19____ | <input type="checkbox"/> PRINTS RETURNED AFTER LOAN TO US |   |

REMARKS: Please phone me if lettering on Drum Sign is approximately correct.

I have advised "Art Display" to go ahead with building the Drum. Price to be under \$100.00.

IF ENCLOSURES ARE NOT AS NOTED, KINDLY NOTIFY US AT ONCE.

SIGNED: *Donald H Drayer*

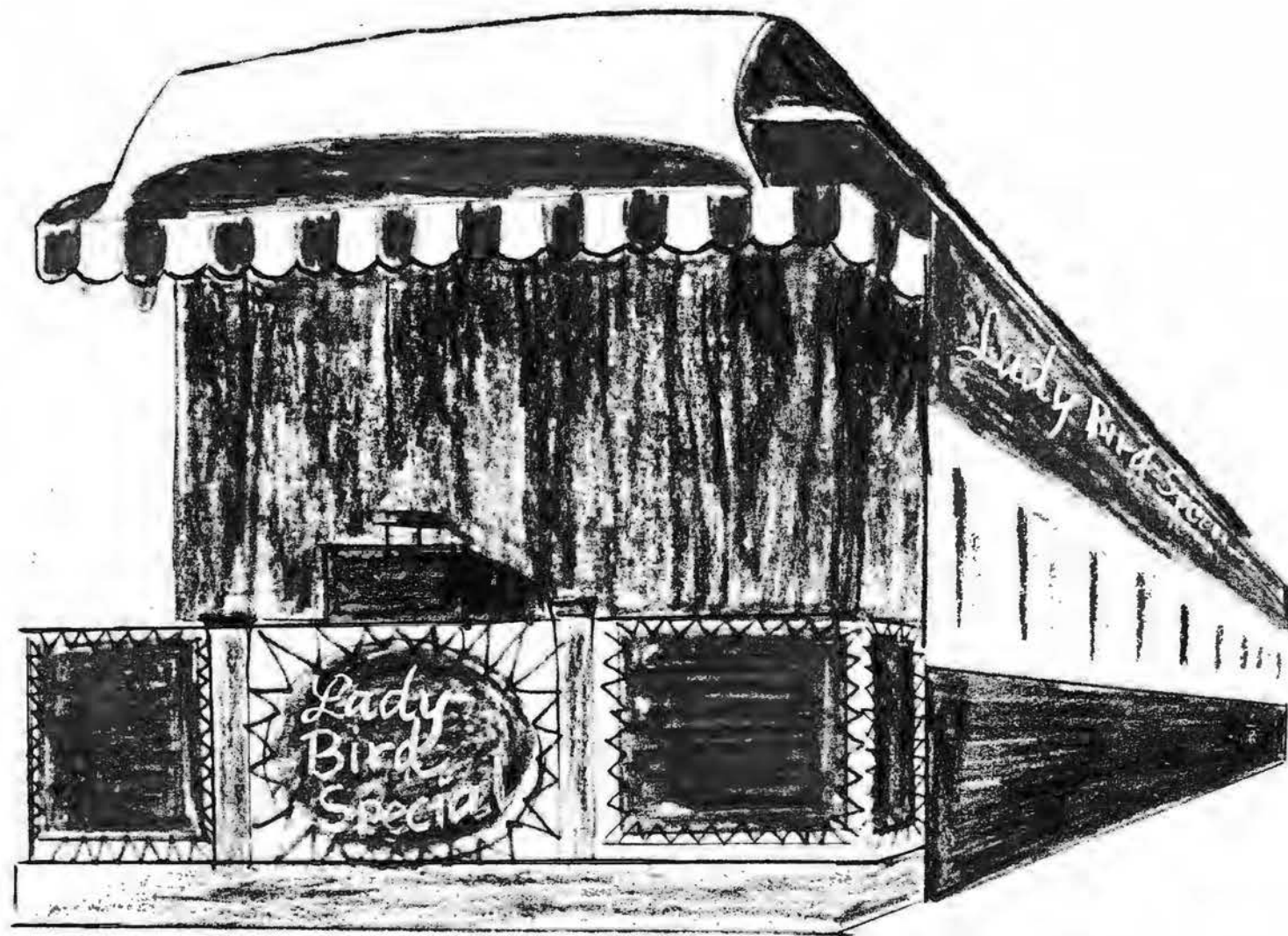

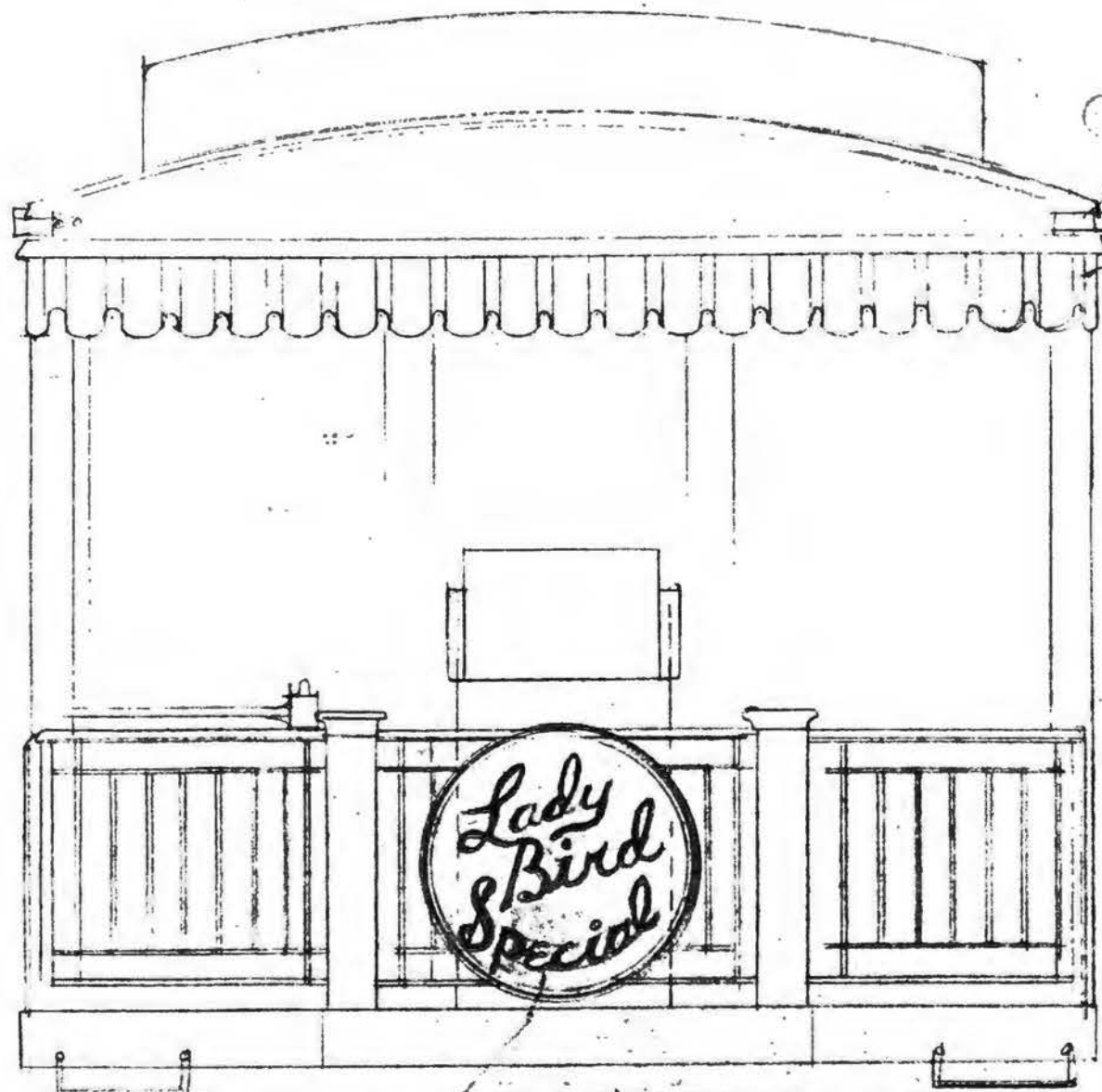

NOTE: IF LANTERN BRACKETS ARE REQUIRED HERE RAISE ABOVE AWNING

0.60" ALUMINUM AWNING, PAINT ALTERNATE 4" RED AND 2" WHITE STRIPE

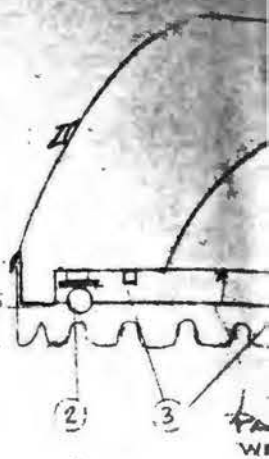

2

3

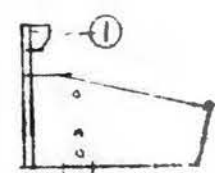

1

DRUM LIGHT

EDGE DESIGN

BLUE

WHITE

NOTE: LETTERING TO BE REDUCED SLIGHTLY

REAR

TRANSFERRED TO MUSEUM

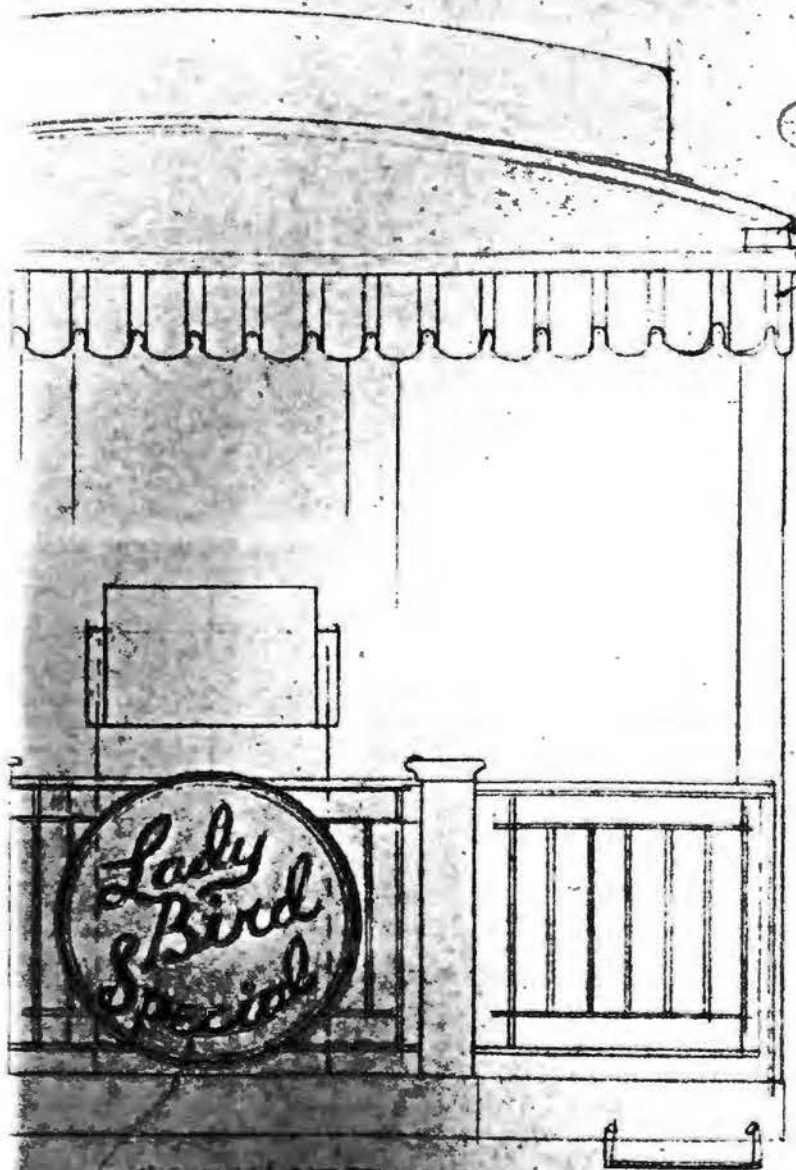

NOTE: IF LANTERN BRACKETS ARE REQUIRED HERE RAISE ABOVE AWNING

0.00 ALUMINUM AWNING PAINT ALTERNATE 4" RED AND 2" WHITE STRIPE

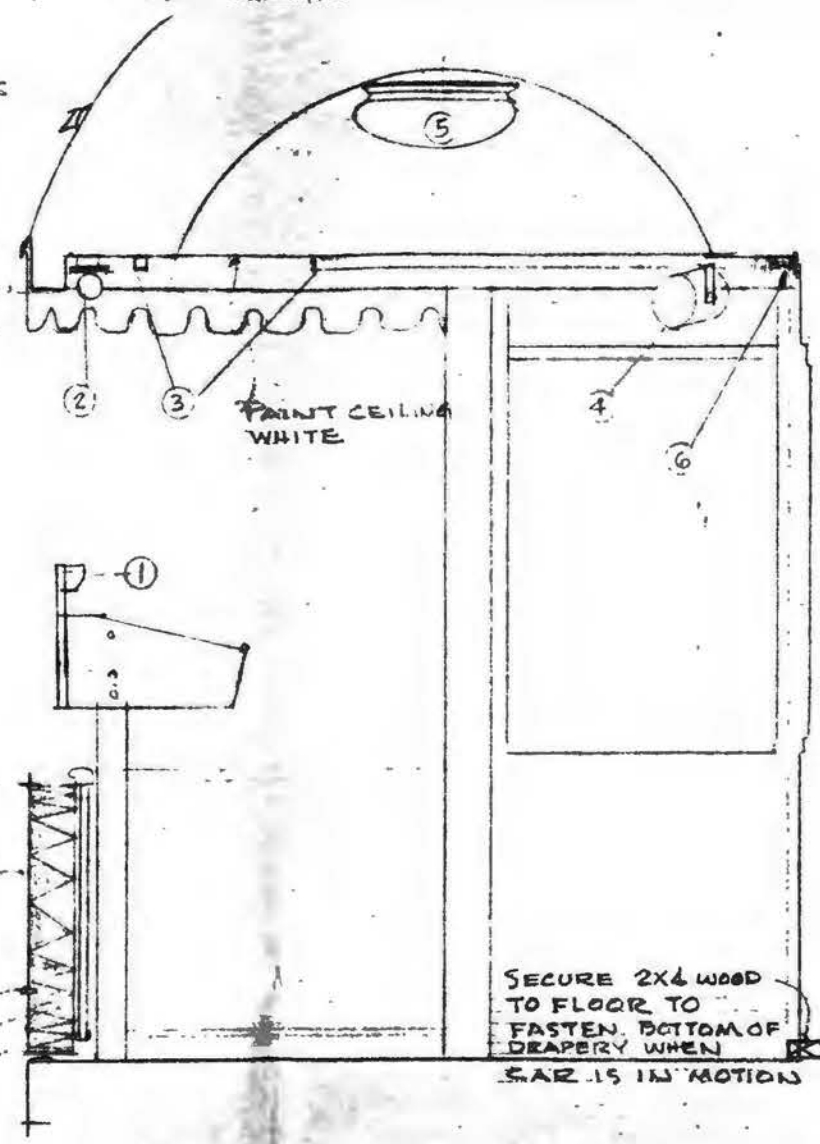

SECTION

3/4" = 1'-0"

ITEM	F
①	PC
②	FR BL
③	LI
④	LI B B
⑤	D B

TRA  
DR  
I  
AR  
FO

NOTE: LETTERING TO BE ENGRAVED SLIGHTLY

REAR  
WALL

ROUND ALL

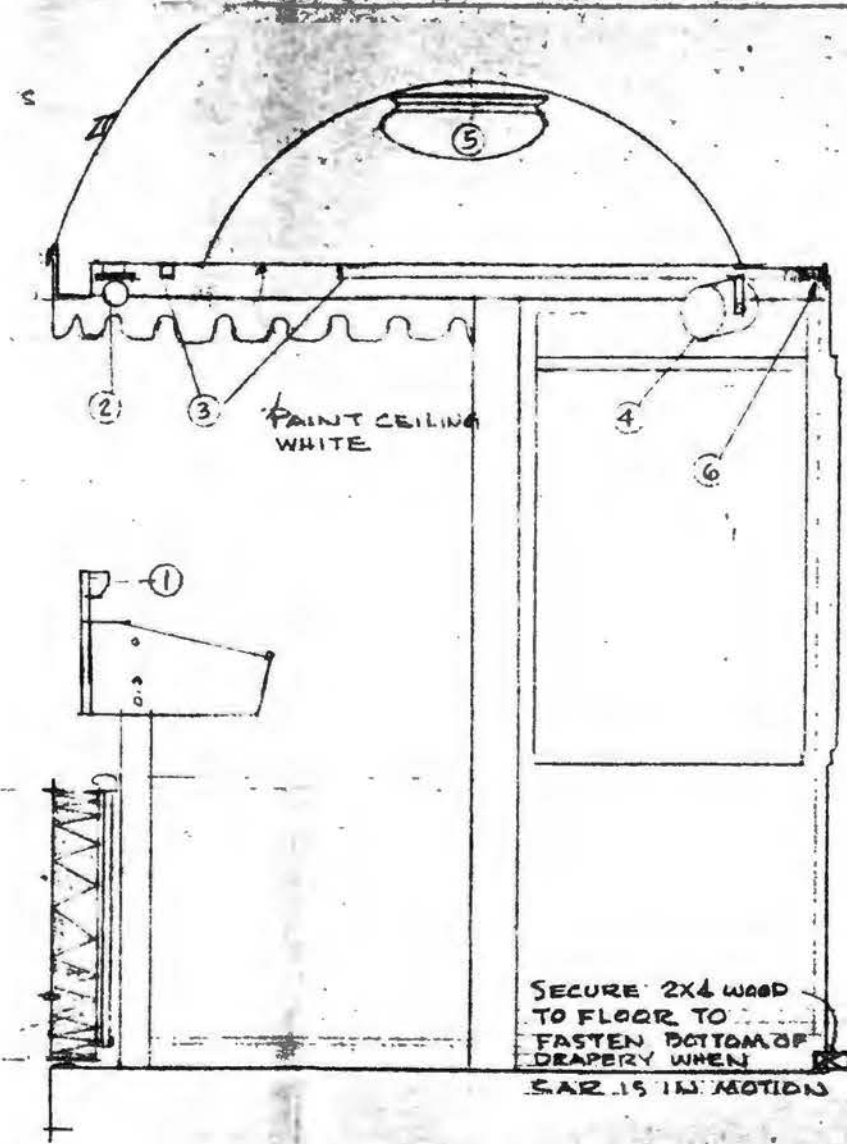

FIXTURE SCHEDULE			
ITEM	FIXTURE	NUMBER	RECOMMENDED SPARES CATALOGUE NO
①	PODIUM LIGHT	1	0 LIGHTOLIER 8341 OR 8340
	BULBS	2	4 T10 40 WATT
②	FRONT OVERHEAD BULBS	1	0 LIGHTOLIER 4302
		8	8 25'G-16 1/2' C/W
③	LIGHT SPAN TRACK	4	1 LIGHTOLIER 7500 & 7583
④	LITE SPOT BULBS	4	2 LIGHTOLIER 7520 & 7591
	BULBS	4	6 150 PAR 3 FL.
			4 150 PAR 3 SP
⑤	DOME LIGHT BULBS	1	1 LIGHTOLIER 4366
		3	3 REGULAR - 60 OR 75W

### NOTES

ITEM ⑥: STANDARD CEILING MOUNTED DRAPERY TRACK - PROVIDE MEANS OF SECURING BOTTOM OF DRAPES WHEN IN MOTION.  
 DRUM LIGHTED SIGN WILL BE MADE BY ART DISPLAY CO - WASH DC LA 9 8884  
 PODIUM TO BE MADE OF WHITE PINE ETC FOR PAINTED FINISH

SECTION  
 3/4" = 1'-0"

ON REDUCED SIGHTLY

REAR VIEW  
3/4" = 1'-0"

SECTION  
3/4" = 1'-0"

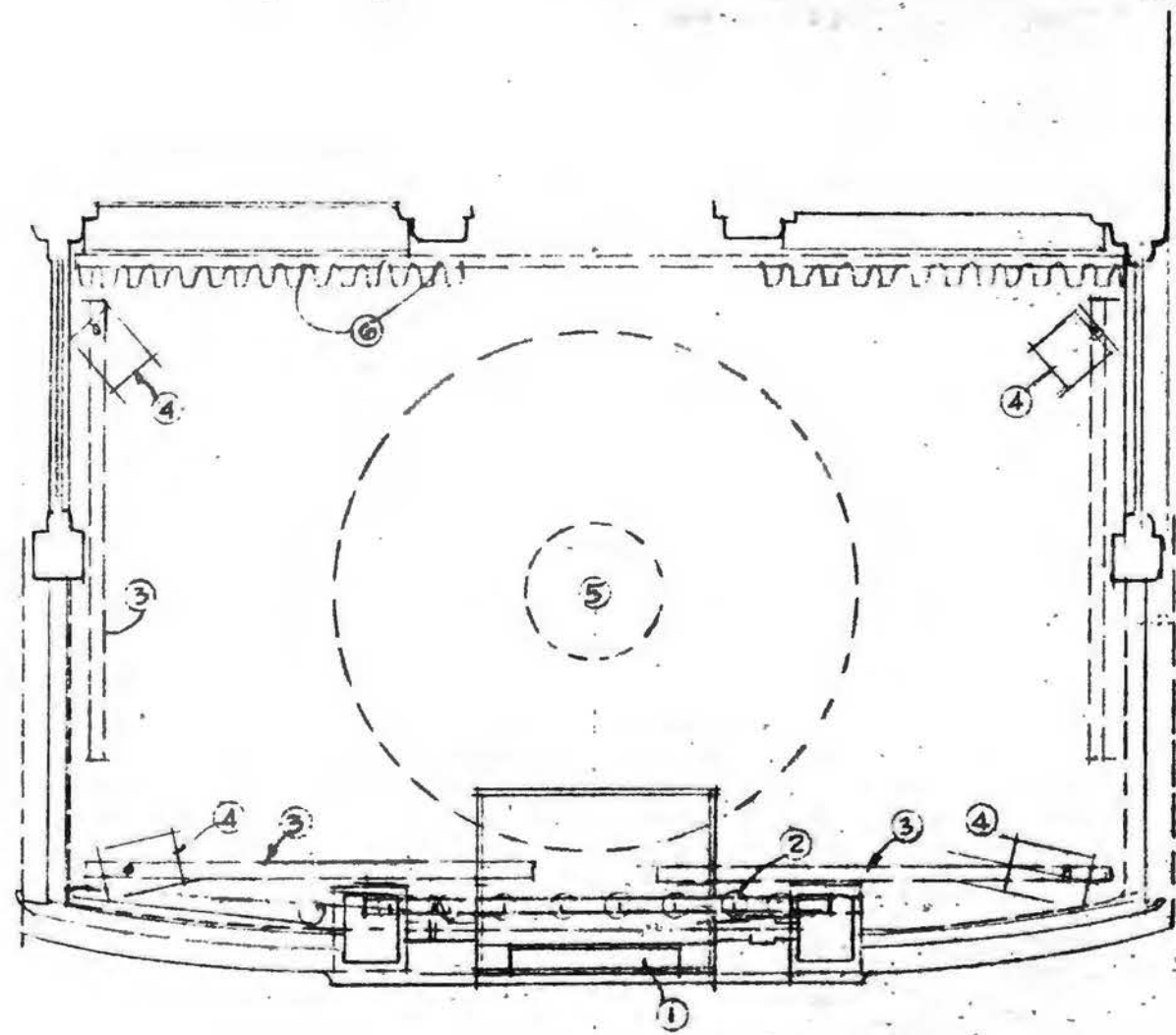

PLAN  
SCALE 3/4" = 1'-0"

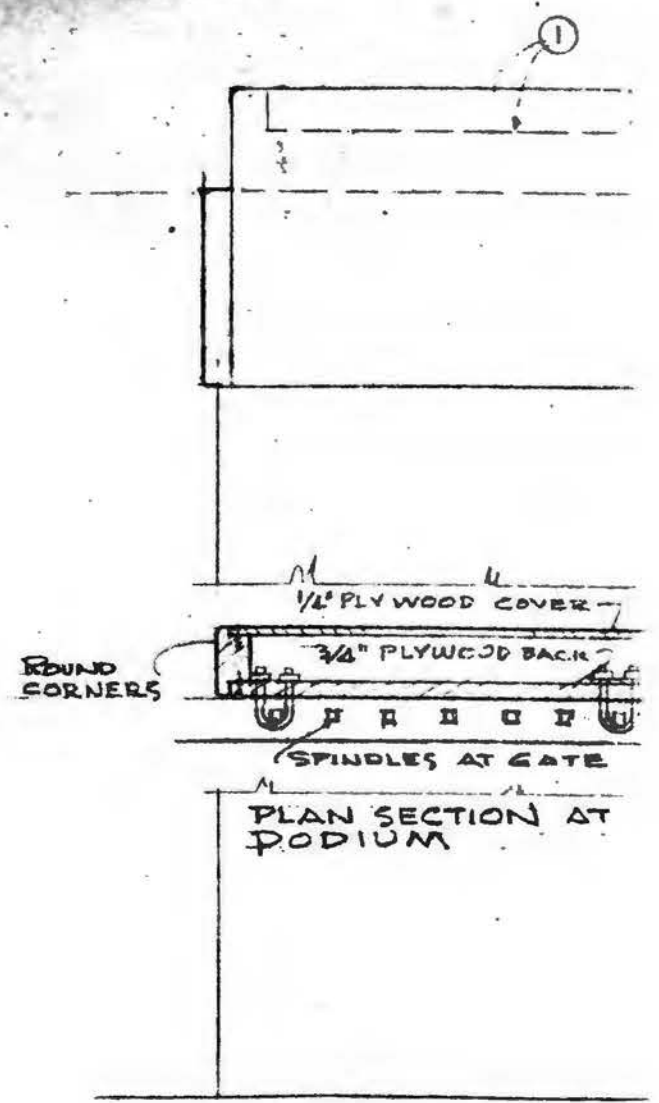

REAR VIEW  
DET

SIGHTLY

# SECTION

3/4" = 1'-0"

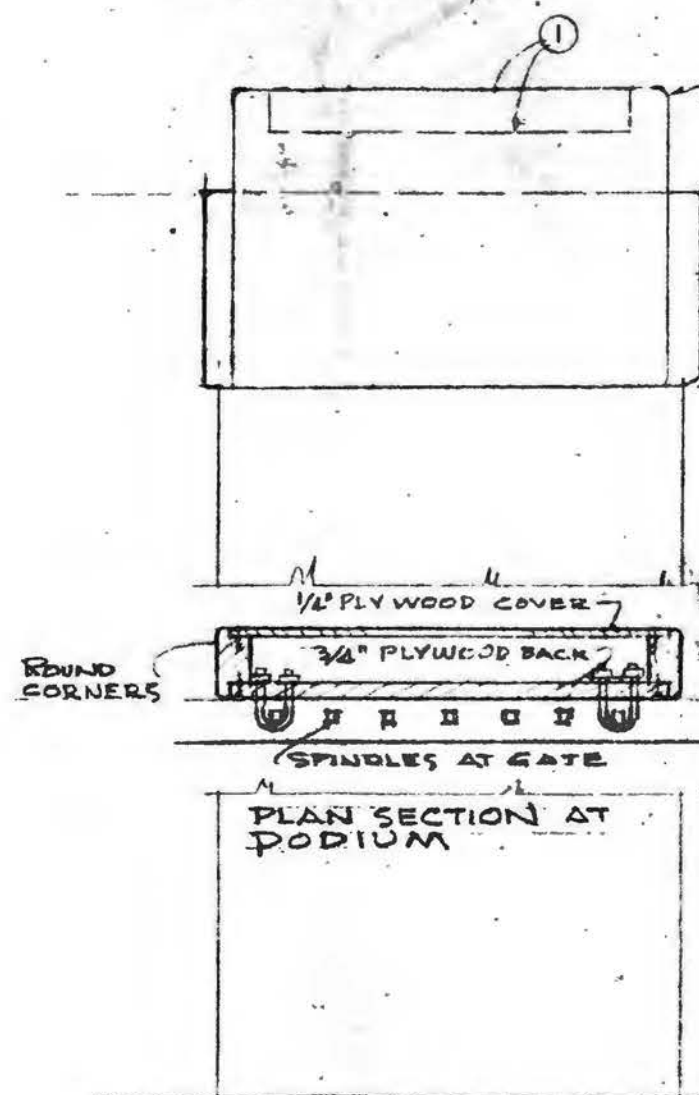
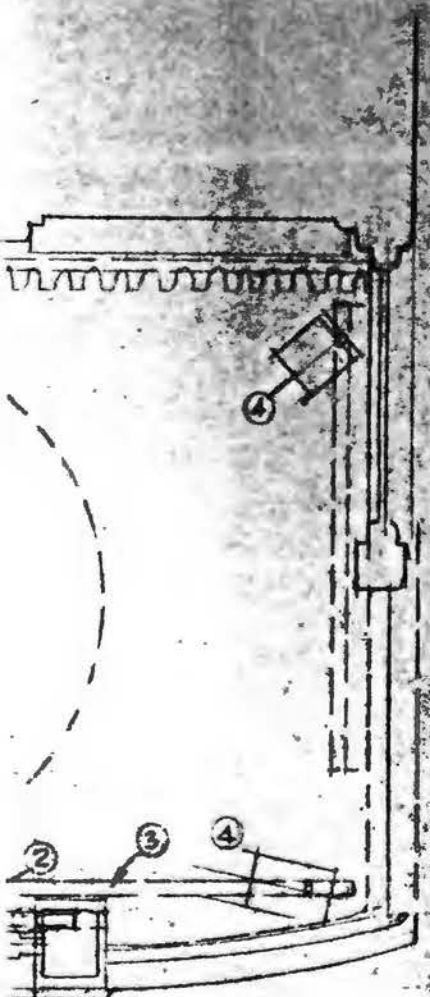

ROUND ALL EDGES AND CORNERS

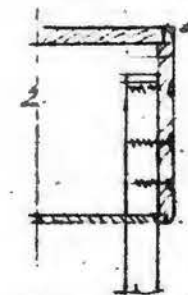

SECTION AT PODIUM SUPPORT SECURE WITH #14 WOOD SCREWS ON SIDES TO ALLOW FOR FINAL ADJUST. OF HEIGHT

PLAN SECTION AT PODIUM

DRUM SIGN  
 1/4" WHITE PLEXIGLAS  
 FLUORESCENT FIXTURES  
 METAL DRUM  
 PAINT INSIDE  
 WHITE OUTSIDE  
 FLAG - BLUE

DECK

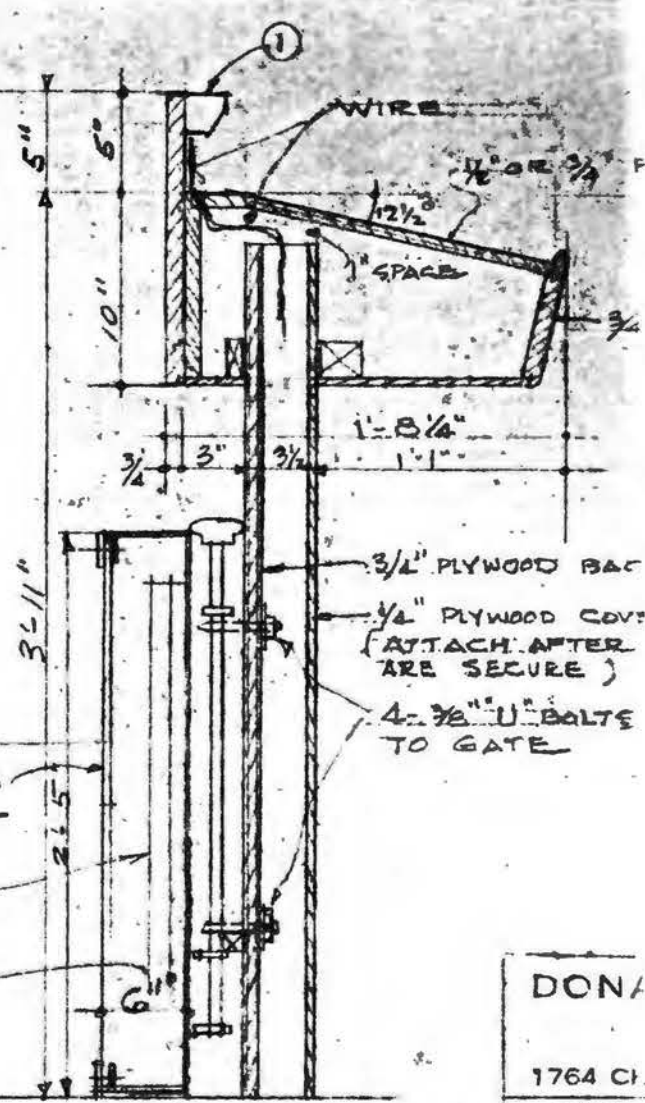

REAR VIEW

SECTION

DETAILS SCALE 1/2" = 1'-0"

DON
1764 CI.
DATE 25 SEP. 6.
REVISION



SPECIAL  
 3/4" = 1'-0"

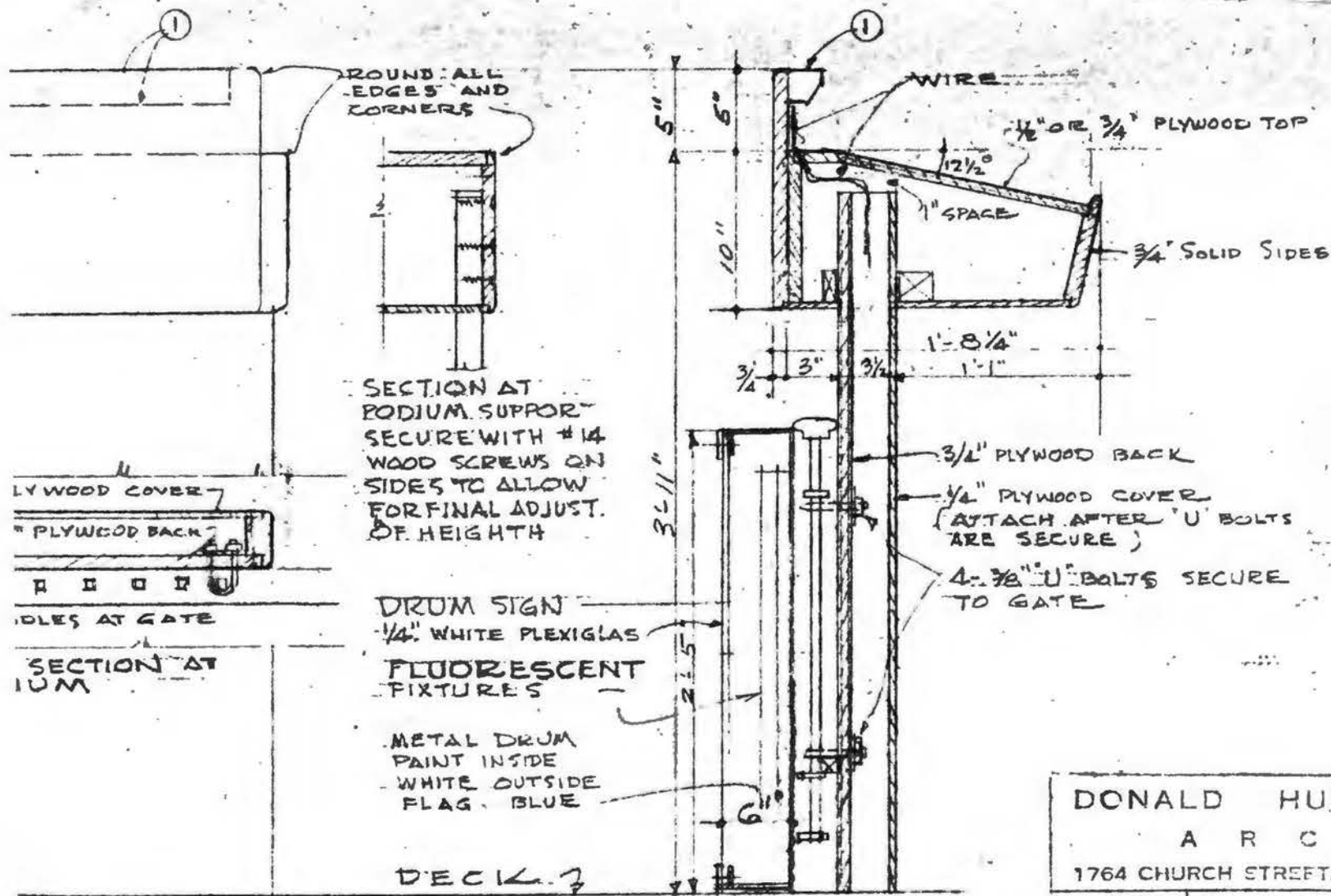

REVIEW SECTION  
 DETAILS SCALE 1/2" = 1'-0"

DONALD HUDSON, DRAFTER		A
ARCHITECT		
1764 CHURCH STREET, N.W.		
DATE	LADY BIRD SPECIAL	1
25 SEP. 64		
REVISIONS		
DETAILS: LIGHTING AND PODIUM		COMM. NO.

11/19/90

Three sets of blueprints were transferred to the museum.  
One set remains in the file.

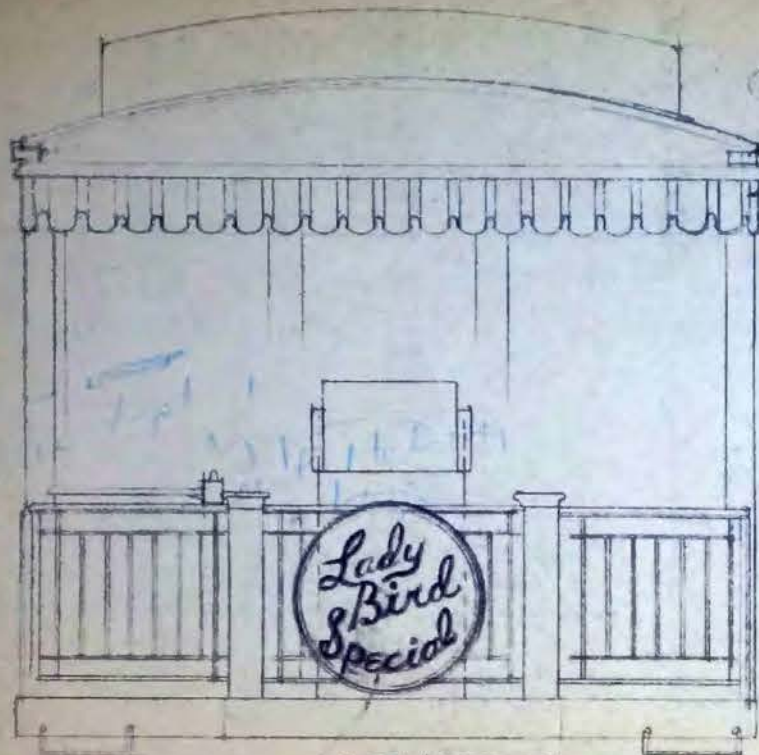

NOTE: IF LATTER BRACKET ARE REQUIRED HERE, RAISE ABOVE AWNING

1000 ALUMINUM AWNING PAINT ALTERNATE 4" RED AND 2" WHITE STRIPE

NOTE: LETTERING TO BE REPRODUCED QUARTLY  
 REAR VIEW  
 3/4" = 1'-0"

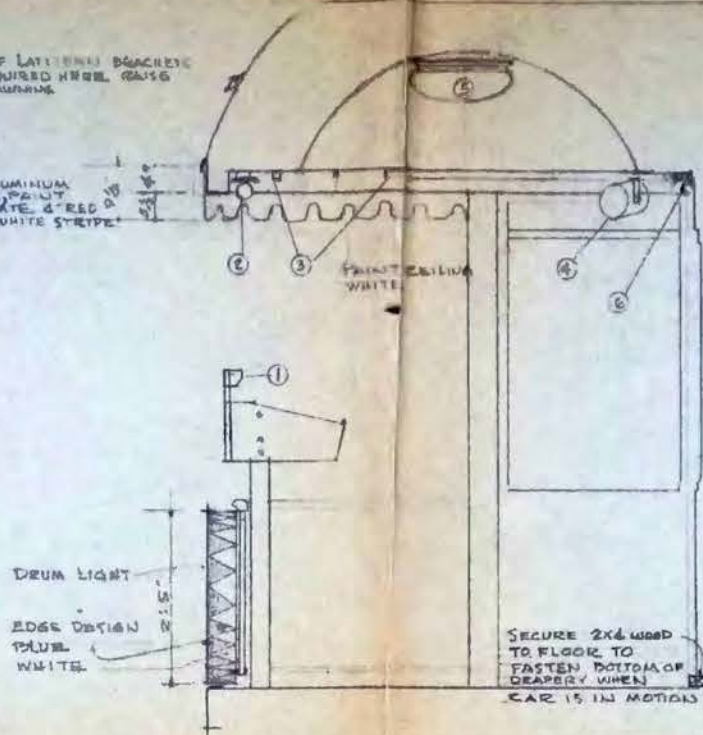

DRUM LIGHT  
 EDGE DESIGN PAINT WHITE

SECURE 2x4 WOOD TO FLOOR TO FASTEN BOTTOM OF DRAPERY WHEN CAR IS IN MOTION

SECTION  
 3/4" = 1'-0"

FIXTURE SCHEDULE			
ITEM	FIXTURE	NUMBER	QUANTITY CATALOGUE NO
①	PODIUM LIGHT BULBS	1 0	LIGHTOLIER 8341 = 8340
		2 4	T10 40 WATT
②	FRONT OVERHEAD BULBS	1 0	LIGHTOLIER 4302
		8 8	25-W-16 1/2 C/W
③	LIGHT SPAN TRACK	4 1	LIGHTOLIER 7500 & 7503
④	LITE SPOT BULBS	4 2	LIGHTOLIER 7520 & 7521
		1 6	150 PAR 3 FL.
		4 4	150 PAR 3 SF.
⑤	DOME LIGHT BULBS	1 1	LIGHTOLIER 4306
		3 3	REGULAR - 60 OR 75W

NOTES

ITEM ⑥: STANDARD CEILING MOUNTED DRAPERY TRACK. PROVIDE MEANS OF SECURING BOTTOM OF DRAPES WHEN IN MOTION  
 DRUM LIGHTED SIGN WILL BE MADE BY ART DISPLAY CO - WASH DC LA 9 8884  
 PODIUM TO BE MADE OF WHITE PINE ETC FOR PAINTED FINISH

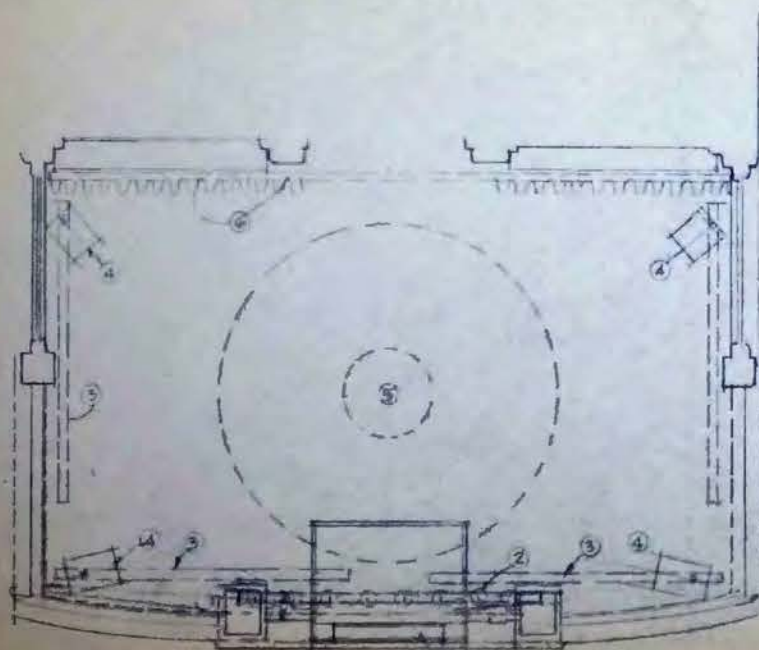

PLAN  
 SCALE 3/4" = 1'-0"

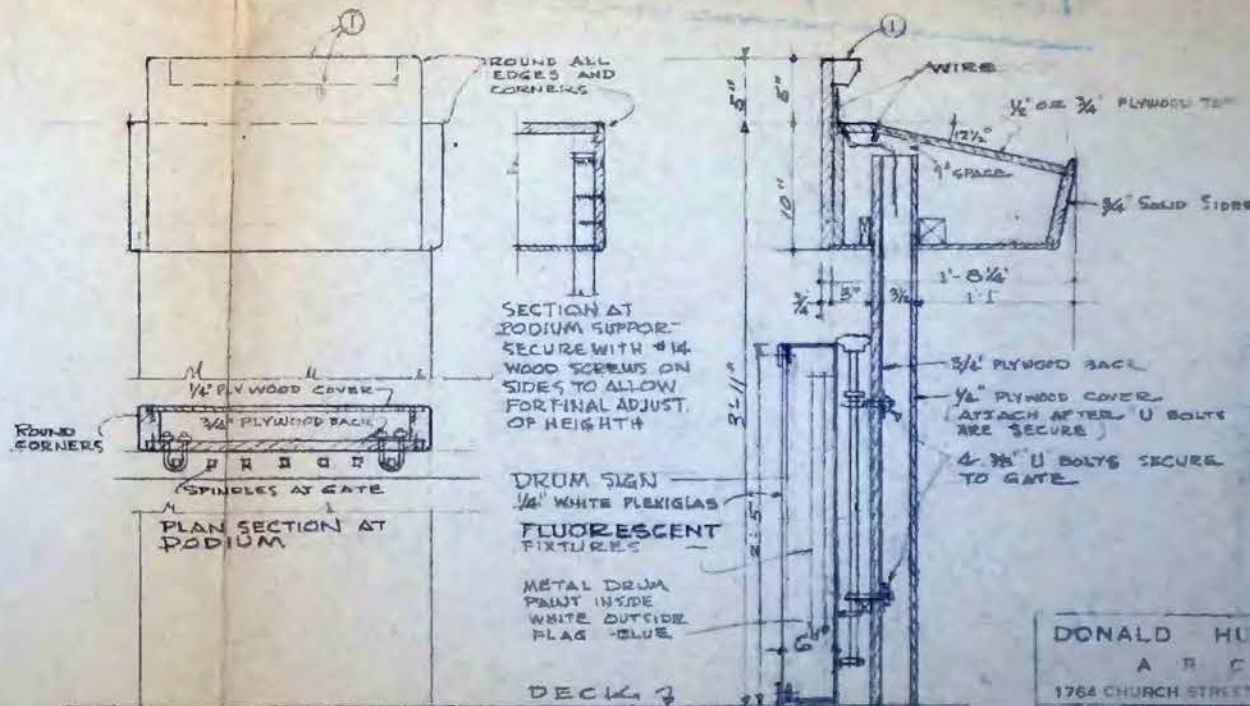

REAR VIEW  
 DETAILS SCALE 1/2" = 1'-0"

DONALD HUDSON BRAYER ARCHITECT  
 1764 CHURCH STREET N.W. WASHINGTON D.C.  
 DATE 25 SEP. 41  
 PROJECT LADY BIRD SPECIAL  
 SHEET 1  
 DETAILS LIGHTING AND PODIUM