

**STATISTICAL REPORT**

**ON**

**THE CIVIL DISORDER**

**OCCURRING IN**

**THE CITY OF DETROIT**

**JULY 1967**

COMPILED AND PRINTED

by

THE RECORD BUREAU

of

THE DETROIT POLICE DEPARTMENT

1300 BEAUBIEN

COMMISSIONER RAY GIRARDIN

I N D E X

Perimeter of Riot Area (Map) ..... i  
Preliminary Summary of Events ..... ii - iv

Section		Page
I	Arrests .....	1 - 21
II	Communications .....	22 - 24
III	Criminal Offenses .....	25 - 42
IV	Firearms .....	43 - 44
V	Fires .....	45
VI	Injuries & Fatalities .....	46 - 50
VII	Weather .....	51 - 52
VIII	Riot Oriented Messages .....	53

Maps

#1	Perimeter of Riot Area .....	i
#2	Offenses by Census Tract .....	42
#3	Offenses by Scout Car Area .....	27
#4	Offenses by Precinct .....	28
#5	Arrests by Census Tract .....	21
#6	Arrests by Scout Car Area .....	6
#7	Arrests by Precincts .....	7

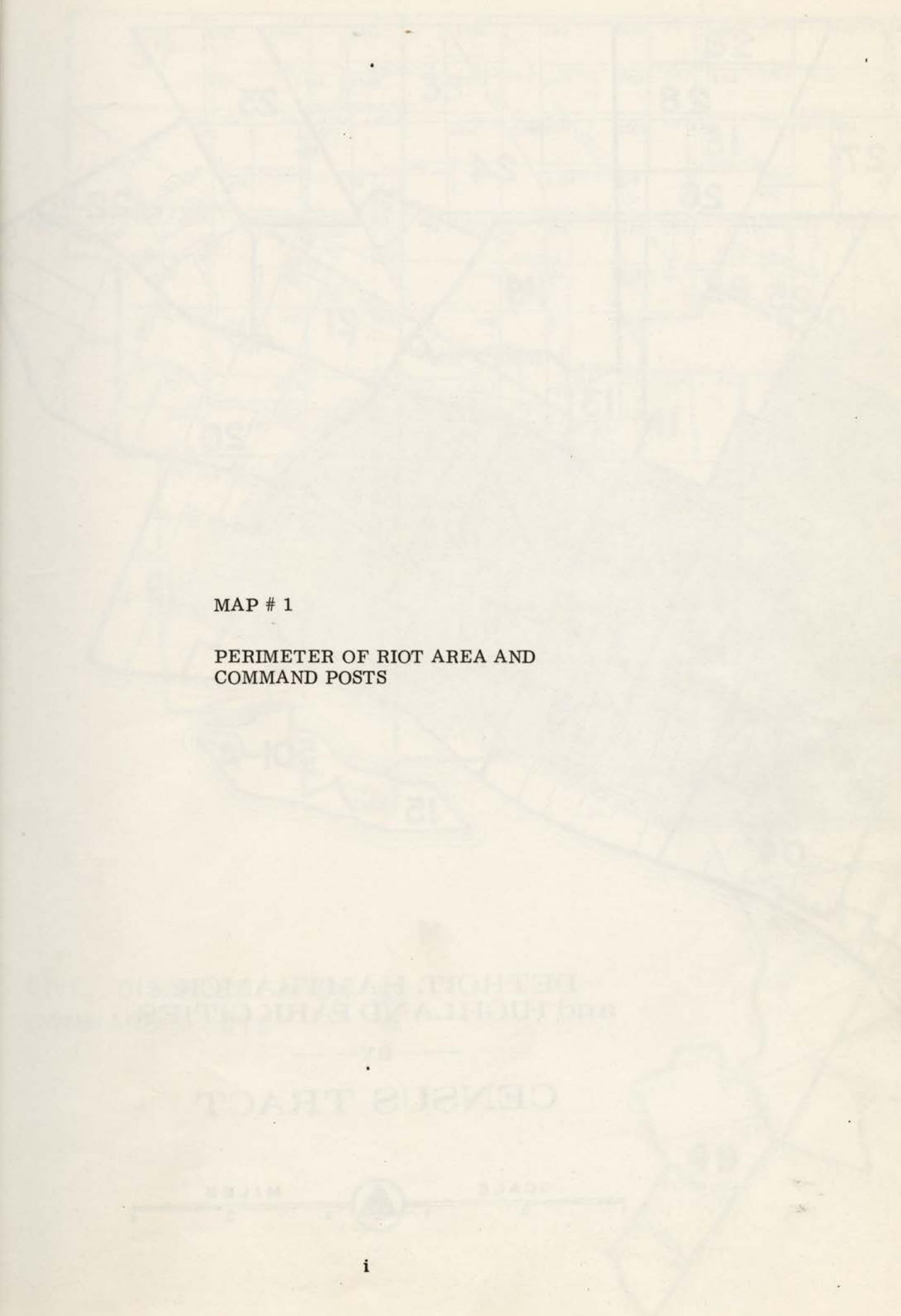

MAP # 1

PERIMETER OF RIOT AREA AND  
COMMAND POSTS

CENSUS TRACT



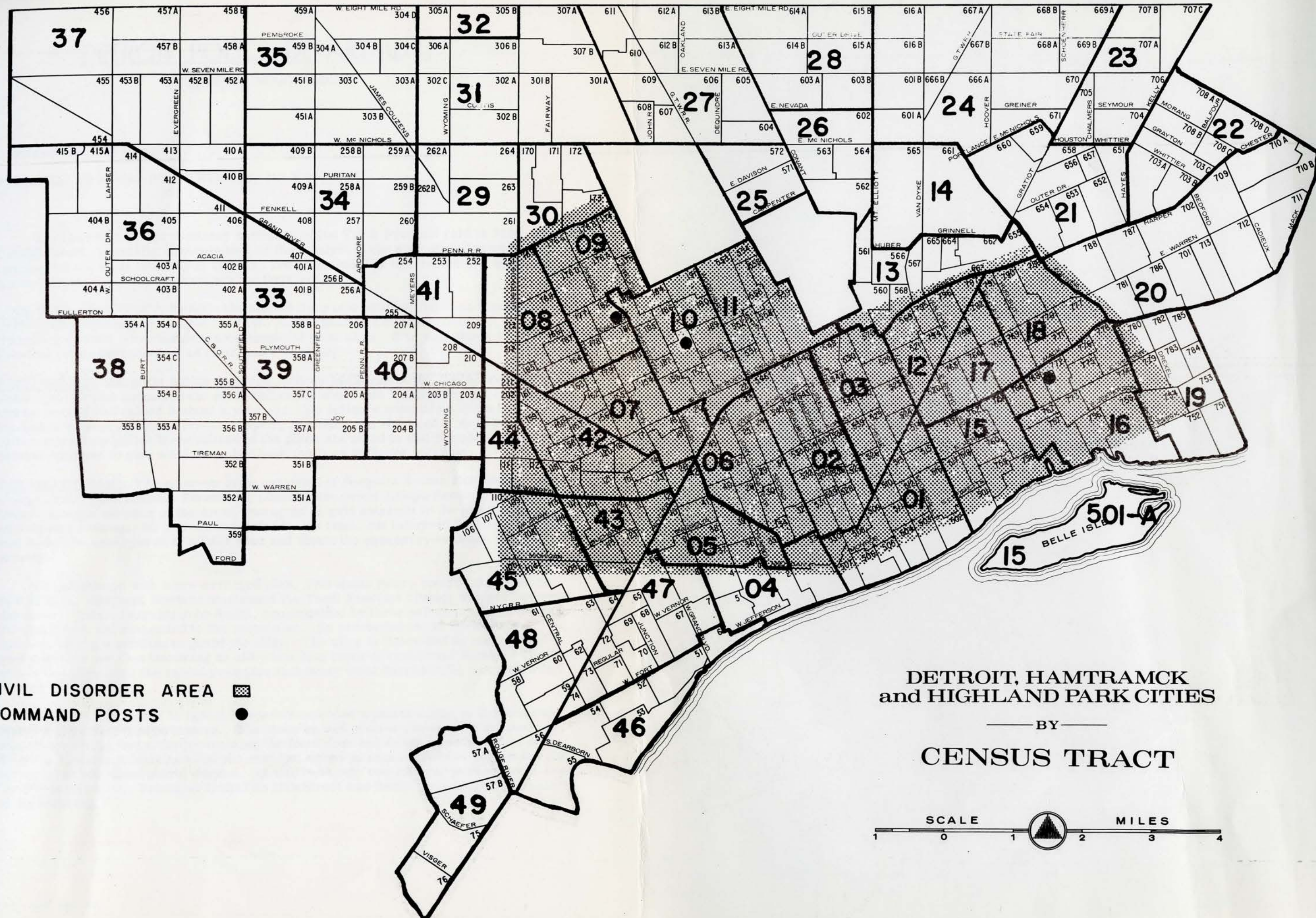

CIVIL DISORDER AREA   
 COMMAND POSTS 

DETROIT, HAMTRAMCK  
 and HIGHLAND PARK CITIES

— BY —

CENSUS TRACT



# DETROIT POLICE DEPARTMENT

## INTER-OFFICE MEMORANDUM

To: Commissioner Ray Girardin

Subject: PRELIMINARY SUMMARY OF EVENTS, JULY 23, 1967

The following is a preliminary summary of the Tenth Precinct raid at 9125 Twelfth Street, generally acknowledged as the catalyst in the civil disorder which commenced the early morning of July 23, 1967. Included in this report is a brief chronology of important occurrences the first day.

LOCATION: 9125 Twelfth Street - the second floor of a building listed as occupied by the United Community League for Civic Action holding a charter filed on November 5, 1964 - located over a commercial print shop. It is well known to Tenth Precinct police personnel as an after hours blind pig.

BACKGROUND: Sergeant Arthur Howison, officer in charge of the Tenth Precinct clean-up crew that conducted the raid, had known about this location for quite a while and personally had raided it about a year ago. He believes complaints about this location are recorded in the precinct liquor, gambling and vice book. He also believes previous police observations of the place are noted in that complaint book. Several attempts to gain admittance had been made on different occasions.

DETAILS OF RAID: The clean-up crew consisted of Sergeant Arthur Howison in charge, Patrolmen Anthony Fiermonti, Charles Henry and Joseph Brown. Patrolman Henry, a negro member of the crew, attempted to gain entrance to the premises earlier that evening. He was unsuccessful at this time, but informed Sergeant Howison that he felt he could get in at a later hour and obtain the necessary evidence to make arrests.

In accordance with a pre-arranged plan, Patrolman Henry entered the premises at 3:35 a.m. Sergeant Howison summoned the Tenth Precinct cruiser to meet him near the scene. Patrol Sergeant John Smith, accompanied by three patrolmen, was working Twelfth Street and responded to the scene also. He proceeded to the rear of the building, taking a position to guard the alley. The alley is described as making a 90° turn midblock and then becoming an alley in a long block of residential homes. The only exit to the alley from the raided premises is a heavy steel barred door, secured with a heavy padlock.

Just prior to entry, Sergeant Howison summoned a patrol wagon to the scene to expedite the transfer of prisoners. The clean-up and cruiser crews were refused admittance and gained entry by breaking the front door and an upper door. Upon entry Sergeant Howison determined that the raid had netted an unusual number of persons (82) and ordered additional patrol wagons. At this time only two or three persons were near the street entrance. Vehicular traffic on 12th Street was heavy, considering the hour of the morning.

The loading of the first wagon attracted ten to twenty spectators. They were in a jovial mood and exchanged comments with the people who were arrested. However, by the time the last wagon left the scene the crowd had grown to approximately 200 persons containing several unidentified agitators who were threatening the police and attempting to incite the crowd. Bottles were thrown by unknown persons at the officers and police cars from the rear of the crowd. The rear window of the cruiser was broken out as the last prisoners were loaded and the police departed. Several other scout cars had been to the scene and were departing also.

**POLICE RESPONSE:** Beginning at 5:00 a. m. the Communications Division records reveal runs and messages such as 5:00 a. m. - 12th and Clairmount - man shot; 5:05 a. m. - officer needs help; 14th and Gladstone - trouble; Linwood and Clairmount - all stores - being broken into.

Upon receiving information of the trouble on Twelfth Street, Lieutenant Raymond Good, the officer in charge of the Tenth Precinct, accompanied by Sergeant Lawrence Mulvihill, responded personally to the scene. He left the Tenth Precinct Station at 5:00 a. m. and proceeded to the trouble area. He recalls that while enroute a message was broadcast over the police radio for all cars to stay out of the area. However, he continued to 12th and Clairmount where he observed several hundred persons milling around. There was no looting at this time. A brick was thrown, striking Lieutenant Good in the head. He proceeded immediately from the area, picking up Patrolman Joseph Brown, another Negro officer from the clean-up crew, who had remained in the area alone. In a later statement Patrolman Brown reported seeing young groups running around throwing objects and breaking windows.

Lieutenant Good joined several other scout cars at Clairmount and the John Lodge Expressway where he used a police call box to notify Control Center Inspector Glinski of the situation.

Shortly after 5:00 a. m. Inspector Glinski called the weekly duty officer, District Inspector Anthony Bertoni, who in turn notified Deputy Superintendent John F. Nichols. District Inspector Bertoni instructed Inspector Glinski to secure sufficient cars from other precincts to quell the disorder.

A review of street patrol strength reveals that city wide, a total of 99 scout cars were working. This includes 5 one-man cars of the Motor Traffic Bureau. Also included in this total are 10 scout cars of the Tenth Precinct. The total personnel on duty in precincts and the Motor Traffic Bureau were 14 lieutenants, 25 sergeants, and 272 patrolmen. The number of patrolmen on street patrol was 193.

At 5:10 a. m. District Inspector Charles Gentry notified. At 5:15 a. m. Inspector Edward Mischnick, commanding officer of the Tenth Precinct notified. Both responded to the Tenth Precinct Station, arriving at approximately 5:45 a. m.

When apprized of the situation, District Inspector Gentry, at 6:15 a. m., ordered an immediate mobilization of the day platoon for all west side precincts. Inspector Mischnick ordered the day shift of the Tenth Precinct mobilized, then responded to the staging of police personnel at Clairmount and John Lodge. The staging area had been changed to Byron and Taylor. It has been determined that as rapidly as scout cars arrived, crews were doubled up and given immediate runs by the dispatcher. Inspector Mischnick reports that the dispatcher had more runs than available cars.

SUBSEQUENT EVENTS:

- 6:35 a. m. Superintendent Eugene Reuter, Deputy Superintendent John Nichols, District Inspector Anthony Bertoni arrived at Police Headquarters.
- 6:40 a. m. The Tactical Mobile Unit and Motorcycle Traffic Bureau mobilized.
- 6:42 a. m. Platoon No. 2 of precincts ordered mobilized per Deputy Nichols. Platoon No. 1 to remain on duty. TT 10324.
- 7:00 a. m. Michigan State Police notified. Commissioner Girardin notified Mayor Cavanagh.
- 7:07 a. m. Wayne County Sheriff's Office notified.
- 7:10 a. m. Col. H. Dryden, Michigan National Guard notified. Wife accepted information; Colonel at Grayling, Michigan.
- 7:20 a. m. All available personnel over minimal requirements ordered to Tenth Precinct.
- 8:35 a. m. Stationary Task Force to No. 10. Six sergeants and 45 patrolmen.
- 7:00 - 9:30 a. m. All units of department mobilized. The following additional agencies were notified: The FBI, Wayne County Sheriff's Office and Road Patrol, Prosecutor's Office, DPW, and Fire Department.
- 12:15 p. m. A guard of all vital service installations ordered by Director of Personnel.
- 2:00 p. m. Mayor Cavanagh requested 200 Michigan State Police Troopers.
- 3:05 p. m. National Guard Command General Noble Moore, Captain Stillson and Lieutenant Martini arrived at Police Headquarters.
- 3:05 p. m. 360 State Police Troopers arrived at 15000 W. Eight Mile National Guard Armory.
- 4:20 p. m. National Guard committed. Inspector Gentry met the Guard at Central High School to establish command post.
- 5:25 p. m. First Contingent of National Guard arrived at Central High School Command Post.
- 7:45 p. m. Mayor Cavanagh signed proclamation instituting curfew, 9:00 p. m. to 5:50 a. m.
- 9:30 p. m. All bars and theaters ordered closed city wide.

Throughout the entire day Detroit police officers, Michigan State Troopers, and National Guardsmen were committed to suppress the disorder as they became available. This report is a brief preliminary synopsis of significant events of the first day. Countless details are omitted, but are contained in the many official department records compiled during the week of July 23, 1967.

JOHN F. NICHOLS  
Deputy Superintendent

Area and Sex of persons approached during the civil disorder - July 23 thru 25, 1968

AGE	WHITE		TOTAL	NON-WHITE		TOTAL	TOTAL OF BOTH
	Male	Female		Male	Female		
10	-	-	1	10	3	13	14
11	-	-	-	10	7	23	23
12	2	1	3	20	6	31	34
13	2	-	2	48	3	57	59
14	3	1	4	93	17	112	116
15	-	-	11	181	18	199	210
16	18	1	23	230	19	255	278
17	11	-	11	-	-	-	-
18-24	20	2	22	392	78	500	522
25	20	3	23	320	40	374	397
26	20	13	33	329	51	390	413
27	20	11	31	330	44	374	418
28	20	12	32	278	44	322	364
29	20	4	24	272	26	308	334
30	20	7	27	23	23	297	324
31	20	-	20	281	21	314	335
32	20	2	22	202	23	225	248
33	20	6	26	204	21	225	246
34	20	3	23	192	29	221	244
35	20	1	21	204	24	224	245
36	20	7	27	183	18	200	217
37	20	2	22	188	18	183	191
38	20	-	20	140	12	144	156
39	20	-	20	110	14	124	138
40	20	-	20	107	15	122	137
41	20	2	22	112	14	122	134
42	20	1	21	104	14	118	129
43	20	1	21	94	15	109	124
44	20	-	20	83	15	100	115
45	20	2	22	100	18	118	130
46	20	-	20	64	15	69	80
47	20	3	23	70	11	81	94
48	20	1	21	80	10	90	101

I. ARRESTS

Age, Race and Sex of persons apprehended during the civil disorder - July 23 thru July 31, inclusive:

AGE	WHITE		TOTAL	NON-WHITE		TOTAL	TOTAL OF BOTH
	Male	Female		Male	Female		
10	1	-	1	10	3	13	14
11	-	-	-	16	7	23	23
12	1	1	2	26	5	31	33
13	2	-	2	48	9	57	59
14	3	1	4	95	17	112	116
15	11	-	11	151	18	169	180
16	22	1	23	236	19	255	278
Total Juveniles	<u>40</u>	<u>3</u>	<u>43</u>	<u>582</u>	<u>78</u>	<u>660</u>	<u>703</u>
17	53	8	61	326	48	374	435
18	48	13	61	328	51	379	440
19	57	11	68	330	44	374	442
20	69	13	82	278	44	322	404
21	37	4	41	272	36	308	349
22	33	7	40	254	33	287	327
23	33	-	33	281	33	314	347
24	44	2	46	262	39	301	347
25	30	5	35	224	31	255	290
26	16	2	18	192	29	221	239
27	14	1	15	204	24	228	243
28	19	1	20	183	19	202	222
29	17	3	20	148	15	163	183
30	14	-	14	145	18	163	177
31	12	-	12	116	18	134	146
32	14	-	14	103	19	122	136
33	20	2	22	118	14	132	154
34	8	1	9	104	14	118	127
35	7	1	8	94	15	109	117
36	13	-	13	85	15	100	113
37	10	2	12	100	18	118	130
38	10	-	10	84	15	99	109
39	16	2	18	70	11	81	99
40	9	1	10	80	16	96	106

AGE	WHITE		TOTAL	NON-WHITE		TOTAL	TOTAL OF BOTH
	Male	Female		Male	Female		
41	6	-	6	61	10	71	77
42	12	1	13	75	10	85	98
43	5	-	5	46	10	56	61
44	8	-	8	53	3	56	64
45	3	-	3	52	3	55	58
46	2	1	3	48	11	59	62
47	6	-	6	47	4	51	57
48	5	-	5	22	6	28	33
49	3	-	3	29	4	33	36
50	8	-	8	26	6	32	40
51	2	-	2	25	7	32	34
52	3	-	3	13	7	20	23
53	2	-	2	34	3	37	39
54	3	-	3	15	4	19	22
55	-	-	-	12	1	13	13
56	2	-	2	9	4	13	15
57	1	-	1	14	2	16	17
58	1	1	2	7	1	8	10
59	5	-	5	13	2	15	20
60	1	-	1	4	1	5	6
61	3	-	3	1	-	1	4
62	1	-	1	5	1	6	7
63	2	-	2	7	-	7	9
64	1	-	1	4	1	5	6
65	-	-	-	5	3	8	8
66	3	-	3	5	-	5	8
67	-	-	-	4	-	4	4
68	3	1	4	1	-	1	5
69	-	-	-	-	-	-	-
70	-	-	-	1	-	1	1
71	1	-	1	-	-	-	1
72	-	-	-	1	-	1	1
73	-	-	-	-	-	-	-
74	-	-	-	3	-	3	3
75	2	-	2	-	-	-	2
76	-	-	-	-	-	-	-
77	-	-	-	1	-	1	1

AGE	WHITE			NON-WHITE			TOTAL OF BOTH
	Male	Female	TOTAL	Male	Female	TOTAL	
78	-	-	-	-	-	-	-
79	-	-	-	-	-	-	-
80	1	-	1	-	-	-	1
Total Adults	<u>698</u>	<u>83</u>	<u>781</u>	<u>5024</u>	<u>723</u>	<u>5747</u>	<u>6528</u>
GRAND TOTAL	<u>738</u>	<u>86</u>	<u>824</u>	<u>5606</u>	<u>801</u>	<u>6407</u>	<u>7231</u>

DEFENDANTS WITH PREVIOUS CRIMINAL RECORDS

	<u>CRIMINAL</u>	<u>%</u>	<u>NON-CRIMINAL</u>	<u>%</u>
MALE	2959	51.7	2763	48.3
FEMALE	<u>213</u>	26.4	<u>593</u>	73.6
TOTALS	3172	48.6	3356	51.4

PROSECUTION ARRESTS

Arrests Resulting in Prosecution	4881	74.8%
Arrests Not Resulting in Prosecution	<u>1647</u>	25.2%
TOTAL ARRESTS	6528	

2663 or 54.6% of the Prosecution Arrests were for LOOTING.

26 of the Prosecution Arrests were for SNIPING.

PROSECUTION AND NON-PROSECUTION ARRESTS BY  
CHARGE, RACE AND SEX, FROM JULY 23- JULY 31, 1967

CHARGE	PROSECUTION				NON-PROSECUTION				TOTAL
	WHITE		NON-WHITE		WHITE		NON-WHITE		
	Male	Female	Male	Female	Male	Female	Male	Female	
Homicide	1	-	2	-	-	-	3	1	7
Rape	-	-	2	-	3	-	4	-	9
Robberies	2	-	16	-	20	2	47	21	108
Felonious Assaults	14	2	37	2	33	3	91	24	206
Assault & Battery	10	-	16	3	3	-	5	-	37
Resisting Police Officer	1	1	11	1	-	-	1	-	15
B & E Business	13	1	157	18	11	2	381	40	623
Entering w/o Breaking	71	7	2205	380	1	-	24	6	2694
B & E Dwelling	-	-	12	-	6	-	18	2	38
B & E Others	1	-	7	-	2	-	3	-	13
Damage to Safe	-	-	15	-	-	-	2	1	18
Larceny Over \$50.00	7	-	203	43	3	-	72	9	337
Simple Larceny	4	4	5	1	2	-	1	-	17
B & E and Lar. from Auto	2	-	4	-	4	-	1	1	12
Larceny from Person	-	-	1	1	-	11	2	3	18
Unlawfully Driving Away Auto	6	-	14	-	11	-	16	1	48
Receiving Stolen Property	7	-	137	19	3	-	110	12	288
Carrying Concealed Weap.	43	5	127	10	24	2	24	3	238
Viol. State Narcotic Law	3	-	11	-	7	5	38	2	66
Drunk	14	-	8	-	15	-	4	1	42
Drunk Motor Law	16	-	17	1	-	-	-	-	34
Arson	-	-	13	-	8	1	12	-	34
Possess. & Placing Explosives	-	-	13	5	-	-	3	-	21
Malicious Destruction of Prop.	1	-	20	-	1	-	3	-	25
Incite to Riot	-	-	6	-	6	1	12	3	28
Viol. Gov. Emerg. Proc.	115	10	488	47	62	7	191	15	935
Miscellaneous	113	15	290	24	29	4	119	23	617
<b>TOTAL</b>	<b>444</b>	<b>45</b>	<b>3837</b>	<b>555</b>	<b>254</b>	<b>38</b>	<b>1187</b>	<b>168</b>	<b><u>6528</u></b>

TOTAL PROSECUTION: 4881

TOTAL NON-PROSECUTION: 1647

DISPOSITION OF ARRESTS RESULTING IN PROSECUTION AS OF SEPTEMBER 30, 1967

	<u>Prosecutions</u>	<u>Convictions</u>	<u>Non Convictions</u>	<u>Pending</u>
Criminal Homicide	3	1	-	2
Manslaughter by Negligence	-	-	-	-
Rape - Forcible	2	-	-	2
Robbery	18	5	4	9
Assaults	98	11	29	58
Burglary Breaking or Entering	2888	192	401	2295
Larceny-Theft, Except Auto Theft	275	26	54	195
Auto Theft	13	3	2	8
	<hr/>	<hr/>	<hr/>	<hr/>
TOTAL PART I	3297	238	490	2569
Forgery & Counterfeiting	7	-	2	5
Embezzlement & Fraud	7	1	5	1
Stolen Property	170	7	23	140
Weapons, Carry, Possess, Etc.	185	23	35	127
Commercialized Vice	9	6	3	-
Sex Offenses	3	2	-	1
Offenses Against Family	7	6	1	-
Narcotic Drug Laws	16	3	1	12
Liquor Laws	28	2	22	4
Drunkenness	22	19	2	1
Disorderly Conduct	11	4	6	1
Vagrancy	1	1	-	-
Gambling	4	1	1	2
Driving While Intoxicated	34	25	5	4
Viol. of Road & Driving Laws	22	17	3	2
Other Traffic & Motor Veh. Laws	290	262	19	9
All Other Offenses	768	518	144	106
	<hr/>	<hr/>	<hr/>	<hr/>
TOTAL PART II	1584	897	272	415
GRAND TOTAL	4881	1135	762	2984



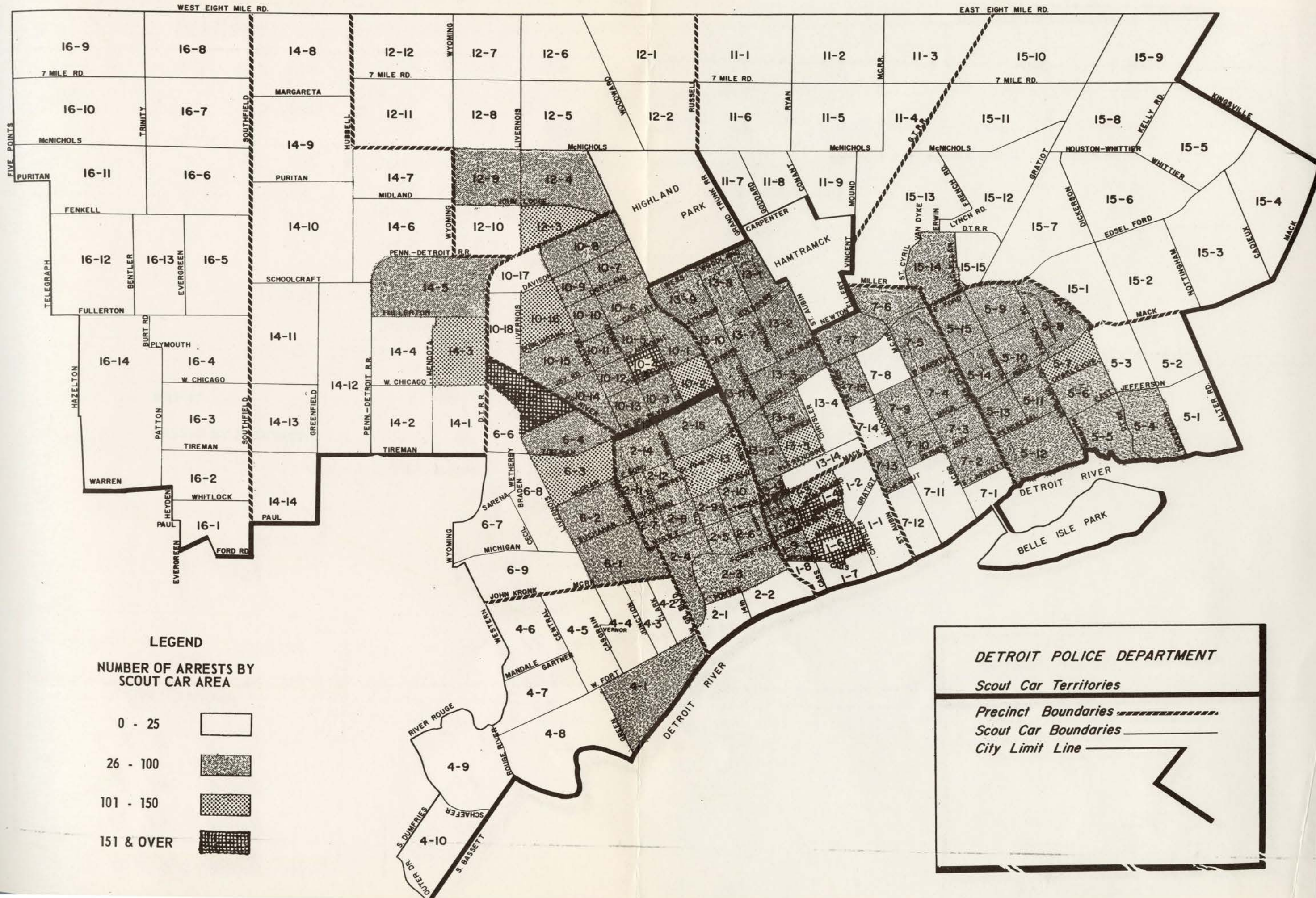

**LEGEND**

**NUMBER OF ARRESTS BY SCOUT CAR AREA**

0 - 25	
26 - 100	
101 - 150	
151 & OVER	

**DETROIT POLICE DEPARTMENT**

*Scout Car Territories*

---

*Precinct Boundaries*

*Scout Car Boundaries*

*City Limit Line*

MAP #7

ARREST BY PRECINCTS



ADULT ARRESTS BY SCOUT CAR AREA AND PRECINCTS

Precinct Scout Car Area	Number of Arrests	Precinct Total	Precinct Scout Car Area	Number of Arrests	Precinct Total
1 - 1	3		4 - 5	9	
1 - 2	20		4 - 6	1	
1 - 3	126		4 - 7	9	
1 - 4	155		4 - 8	24	
1 - 5	68		4 - 9	11	
1 - 6	216		4 - 10	22	
1 - 7	25		Precinct #4		142
1 - 8	6				
1 - 9	26		5 - 1	10	
1 - 10	27		5 - 2	14	
1 - 11	32		5 - 3	8	
Precinct #1		704	5 - 4	58	
			5 - 5	27	
2 - 1	6		5 - 6	67	
2 - 2	4		5 - 7	112	
2 - 3	62		5 - 8	30	
2 - 4	64		5 - 9	52	
2 - 5	50		5 - 10	81	
2 - 6	59		5 - 11	90	
2 - 7	54		5 - 12	64	
2 - 8	36		5 - 13	35	
2 - 9	34		5 - 14	35	
2 - 10	77		5 - 15	31	
2 - 11	42		Precinct #5		714
2 - 12	65				
2 - 13	145		6 - 1	58	
2 - 14	65		6 - 2	33	
2 - 15	82		6 - 3	102	
Precinct #2		845	6 - 4	94	
			6 - 5	177	
4 - 1	38		6 - 6	16	
4 - 2	10		6 - 7	19	
4 - 3	8		6 - 8	22	
4 - 4	10		6 - 9	6	
			Precinct #6		527

ADULT ARRESTS BY SCOUT CAR AREA AND PRECINCTS (CONT)

Precinct Scout Car Area	Number of Arrests	Precinct Total	Precinct Scout Car Area	Number of Arrests	Precinct Total
7 - 1	19		11 - 1	8	
7 - 2	55		11 - 2	1	
7 - 3	51		11 - 3	3	
7 - 4	56		11 - 4	5	
7 - 5	53		11 - 5	10	
7 - 6	59		11 - 6	9	
7 - 7	33		11 - 7	21	
7 - 8	12		11 - 8	10	
7 - 9	64		11 - 9	3	
7 - 10	45		Precinct #11		70
7 - 11	8				
7 - 12	7		12 - 1	11	
7 - 13	80		12 - 2	11	
7 - 14	13		12 - 3	104	
7 - 15	43		12 - 4	41	
Precinct #7		598	12 - 5	8	
			12 - 6	13	
10 - 1	94		12 - 7	7	
10 - 2	116		12 - 8	8	
10 - 3	79		12 - 9	35	
10 - 4	214		12 - 10	22	
10 - 5	50		12 - 11	2	
10 - 6	88		12 - 12	1	
10 - 7	71		Precinct #12		263
10 - 8	73				
10 - 9	43		13 - 1	35	
10 - 10	74		13 - 2	36	
10 - 11	78		13 - 3	57	
10 - 12	78		13 - 4	17	
10 - 13	47		13 - 5	114	
10 - 14	74		13 - 6	39	
10 - 15	67		13 - 7	56	
10 - 16	113		13 - 8	58	
10 - 17	16		13 - 9	59	
10 - 18	23		13 - 10	70	
Precinct #10		1398			

ADULT ARRESTS BY SCOUT CAR AREA AND PRECINCTS (CONT)

Precinct Scout Car Area	Number of Arrests	Precinct Total	Precinct Scout Car Area	Number of Arrests	Precinct Total
13 - 11	67		16 - 1	2	
13 - 12	67		16 - 2	2	
13 - 13	67		16 - 3	3	
13 - 14	20		16 - 4	5	
Precinct #13		762	16 - 5	10	
			16 - 6	12	
14 - 1	16		16 - 7	1	
14 - 2	6		16 - 8	2	
14 - 3	108		16 - 9	1	
14 - 4	1		16 - 10	4	
14 - 5	34		16 - 11	4	
14 - 6	20		16 - 12	5	
14 - 7	12		16 - 13	3	
14 - 8	5		16 - 14	4	
14 - 10	22		Precinct #16		<u>58</u>
14 - 11	2		PRECINCT TOTALS		6489
14 - 12	7		Out of City Arrests		<u>39</u>
14 - 13	11		GRAND TOTAL		<u><u>6528</u></u>
14 - 14	2				
Precinct #14		246			
15 - 1	10				
15 - 2	9				
15 - 3	7				
15 - 4	1				
15 - 5	1				
15 - 6	7				
15 - 7	14				
15 - 8	5				
15 - 9	8				
15 - 10	9				
15 - 11	1				
15 - 12	5				
15 - 13	12				
15 - 14	70				
15 - 15	3				
Precinct #15		162			

TIME ANALYSES OF ARRESTS - JULY 23 THRU JULY 31, 1967

	SUNDAY	MONDAY	TUESDAY	WEDNESDAY	THURSDAY	FRIDAY	SATURDAY	SUNDAY	MONDAY	TOTALS
	23	24	25	26	27	28	29	30	31	
Midnight	24	205	35	38	25	5	13	27	5	377
1:00	41	213	59	32	45	22	10	16	14	452
2:00	29	180	33	24	33	16	23	32	11	381
3:00	11	149	28	24	4	14	15	14	13	272
4:00	14	157	43	22	6	10	12	15	2	281
5:00	1	111	9	6	3		1	7	1	139
6:00	3	43	5	1	5	9	2	3		71
7:00	4	59	8	2	2	10	6	4		95
8:00	7	111	38	10		1	9	2	1	179
9:00	7	114	55	17	2	6	4	15	3	223
10:00	14	118	55	8	7	12	8	16	1	239
11:00	8	171	24	18	8	14	7	21	6	277
NOON	7	121	16	5	13	4	7	14	3	190
1:00	9	170	26	5	12	4	10	25	1	262
2:00	26	171	37	13	19	7	7	9	8	297
3:00	36	125	23	15	14	27	6	19	5	270
4:00	17	129	14	17	12	18	5	23	8	243
5:00	43	91	21	12	6	6	9	15	6	209
6:00	88	78	38	18	11	10	9	13	7	272
7:00	87	95	17	24	14	9	19	12	6	283
8:00	100	84	28	19	8	12	18	13	4	286
9:00	167	84	36	23	10	21	13	22	2	378
10:00	181	101	54	38	11	13	16	32	12	458
11:00	205	51	30	34	11	19	21	21	2	394
Midnight Unknown										
TOTAL	1129	2931	732	425	281	269	250	390	121	6528

ARRESTS BY DATE AND TIME  
JULY 23, 1967

TIME OF ARREST A.M.	NUMBER OF ARRESTS
12 - 12.59	24
1 - 1.59	41
2 - 2.59	29
3 - 3.59	11
4 - 4.59	14
5 - 5.59	1
6 - 6.59	3
7 - 7.59	4
8 - 8.59	7
9 - 9.59	7
10 - 10.59	14
11 - 11.59	8
TIME OF ARREST P.M.	
12 - 12.59	7
1 - 1.59	9
2 - 2.59	26
3 - 3.59	36
4 - 4.59	17
5 - 5.59	43
6 - 6.59	88
7 - 7.59	87
8 - 8.59	100
9 - 9.59	167
10 - 10.59	181
11 - 11.59	205
TOTAL	1129

JULY 24, 1967

TIME OF ARREST A.M.	NUMBER OF ARRESTS
12 - 12.59	205
1 - 1.59	213
2 - 2.59	180
3 - 3.59	149
4 - 4.59	157
5 - 5.59	111
6 - 6.59	43
7 - 7.59	59
8 - 8.59	111
9 - 9.59	114
10 - 10.59	118
11 - 11.59	171
TIME OF ARREST P.M.	
12 - 12.59	121
1 - 1.59	170
2 - 2.59	171
3 - 3.59	125
4 - 4.59	129
5 - 5.59	91
6 - 6.59	78
7 - 7.59	95
8 - 8.59	84
9 - 9.59	84
10 - 10.59	101
11 - 11.59	51
TOTAL	2931

JULY 25, 1967

TIME OF ARREST A.M.	NUMBER OF ARRESTS
12 - 12.59	35
1 - 1.59	59
2 - 2.59	33
3 - 3.59	28
4 - 4.59	43
5 - 5.59	9
6 - 6.59	5
7 - 7.59	8
8 - 8.59	38
9 - 9.59	55
10 - 10.59	55
11 - 11.59	24
TIME OF ARREST P.M.	
12 - 12.59	16
1 - 1.59	26
2 - 2.59	37
3 - 3.59	23
4 - 4.59	14
5 - 5.59	21
6 - 6.59	38
7 - 7.59	17
8 - 8.59	28
9 - 9.59	36
10 - 10.59	54
11 - 11.59	30
TOTAL	732

JULY 26, 1967

TIME OF ARREST A.M.                      NUMBER OF ARRESTS

12 - 12.59	38
1 - 1.59	32
2 - 2.59	24
3 - 3.59	24
4 - 4.59	22
5 - 5.59	6
6 - 6.59	1
7 - 7.59	2
8 - 8.59	10
9 - 9.59	17
10 - 10.59	8
11 - 11.59	18

TIME OF ARREST P.M.

12 - 12.59	5
1 - 1.59	5
2 - 2.59	13
3 - 3.59	15
4 - 4.59	17
5 - 5.59	12
6 - 6.59	18
7 - 7.59	24
8 - 8.59	19
9 - 9.59	23
10 - 10.59	38
11 - 11.59	34

TOTAL                                      425

JULY 27, 1967

TIME OF ARREST A.M.	NUMBER OF ARRESTS
12 - 12.59	25
1 - 1.59	45
2 - 2.59	33
3 - 3.59	4
4 - 4.59	6
5 - 5.59	3
6 - 6.59	5
7 - 7.59	2
8 - 8.59	1
9 - 9.59	2
10 - 10.59	7
11 - 11.59	8
TIME OF ARREST P.M.	
12 - 12.59	13
1 - 1.59	12
2 - 2.59	19
3 - 3.59	14
4 - 4.59	12
5 - 5.59	6
6 - 6.59	11
7 - 7.59	14
8 - 8.59	8
9 - 9.59	10
10 - 10.59	11
11 - 11.59	11
TOTAL	281

JULY 28, 1967

TIME OF ARREST A.M.	NUMBER OF ARRESTS
12 - 12.59	5
1 - 1.59	22
2 - 2.59	16
3 - 3.59	14
4 - 4.59	10
5 - 5.59	
6 - 6.59	9
7 - 7.59	10
8 - 8.59	1
9 - 9.59	6
10 - 10.59	12
11 - 11.59	14
TIME OF ARREST P.M.	
12 - 12.59	4
1 - 1.59	4
2 - 2.59	7
3 - 3.59	27
4 - 4.59	18
5 - 5.59	6
6 - 6.59	10
7 - 7.59	9
8 - 8.59	12
9 - 9.59	21
10 - 10.59	13
11 - 11.59	19
TOTAL	269

JULY 29, 1967

TIME OF ARREST A.M.	NUMBER OF ARRESTS
12 - 12.59	13
1 - 1.59	10
2 - 2.59	23
3 - 3.59	15
4 - 4.59	12
5 - 5.59	1
6 - 6.59	2
7 - 7.59	6
8 - 8.59	9
9 - 9.59	4
10 - 10.59	8
11 - 11.59	7
TIME OF ARREST P.M.	
12 - 12.59	7
1 - 1.59	10
2 - 2.59	7
3 - 3.59	6
4 - 4.59	5
5 - 5.59	9
6 - 6.59	9
7 - 7.59	19
8 - 8.59	18
9 - 9.59	13
10 - 10.59	16
11 - 11.59	21
TOTAL	250

JULY 30, 1967

TIME OF ARREST A.M.	NUMBER OF ARRESTS
12 - 12.59	27
1 - 1.59	16
2 - 2.59	32
3 - 3.59	14
4 - 4.59	15
5 - 5.59	7
6 - 6.59	3
7 - 7.59	4
8 - 8.59	2
9 - 9.59	15
10 - 10.59	16
11 - 11.59	21

TIME OF ARREST P.M.	
12 - 12.59	14
1 - 1.59	25
2 - 2.59	9
3 - 3.59	19
4 - 4.59	23
5 - 5.59	15
6 - 6.59	13
7 - 7.59	12
8 - 8.59	13
9 - 9.59	22
10 - 10.59	32
11 - 11.59	21

TOTAL 390

GRAND TOTAL

JULY 31, 1967

TIME OF ARREST A.M.	NUMBER OF ARRESTS
12 - 12.59	5
1 - 1.59	14
2 - 2.59	11
3 - 3.59	13
4 - 4.59	2
5 - 5.59	1
6 - 6.59	
7 - 7.59	
8 - 8.59	1
9 - 9.59	3
10 - 10.59	1
11 - 11.59	6
TIME OF ARREST P.M.	
12 - 12.59	3
1 - 1.59	1
2 - 2.59	8
3 - 3.59	5
4 - 4.59	8
5 - 5.59	6
6 - 6.59	7
7 - 7.59	6
8 - 8.59	4
9 - 9.59	2
10 - 10.59	12
11 - 11.59	2
TOTAL	121
GRAND TOTAL	6528

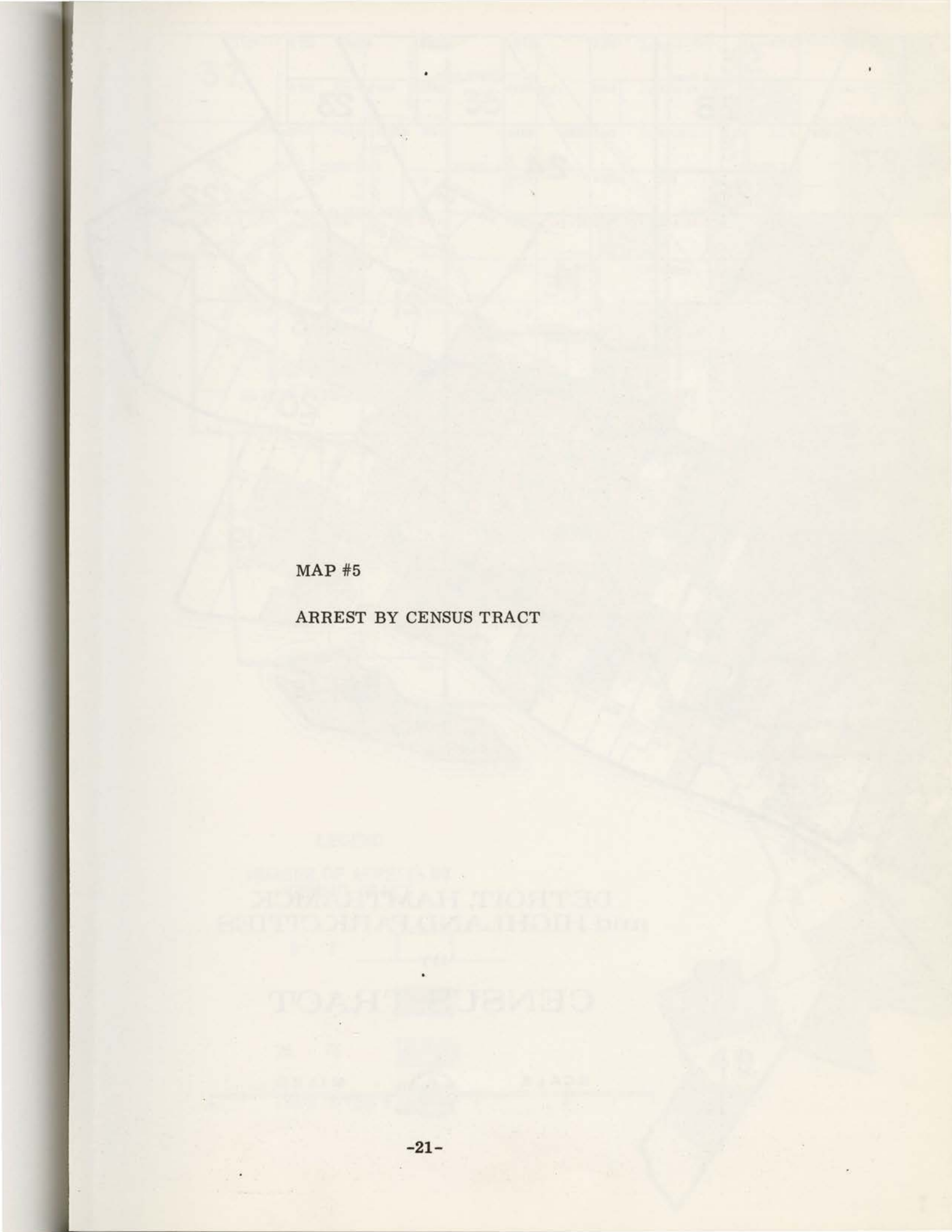

MAP #5

ARREST BY CENSUS TRACT



ACTIVITY OF THE DETROIT POLICE DEPARTMENT \*A. C. D. (AUTOMATIC CALL DISTRIBUTOR) DURING JULY 28 THROUGH JULY 31, 1967, INCLUSIVE

	*Platoon	*300	*FAX	*To 100	TOTAL	*Abn CALLS
	1	1055	131	351	1537	300
	2	174	203	268	645	204
	3	2015	701	611	3327	526
Total		3244	1035	1430	5709	1230
	1	1151	311	613	2075	332
	2	1905	253	1434	3692	1081
	3	2115	261	1551	3927	1353
Total		5171	825	3498	9494	2766
	1	1001	86	213	1299	83
	2	2013	152	263	2428	123
	3	2533	147	230	2910	231
Total		5547	385	706	6638	437
	1	1435	72	200	1707	24
	2	1515	88	205	1808	29
	3	1948	197	336	2481	285
Total		4908	357	741	5906	338
	1	303	64	118	485	8
	2	1200	58	186	1444	32
	3	2067	57	612	2736	133
Total		3570	179	916	4665	173
	1	507	213	730	1450	134
	2	1027	175	304	1506	84
	3	1158	203	760	2121	152
Total		2692	391	1394	4477	370
	1	608	273	673	1554	31
	2	674	113	256	1043	4
	3	165	177	454	796	18
Total		1447	563	1383	3393	53
	1	382	81	160	623	8
	2	476	110	139	725	2
	3	360	123	134	617	2
Total		1218	314	433	1965	12
	1	230	67	93	390	6
	2	267	220	623	1110	75
	3	220	139	243	602	8
Total		717	426	959	2102	89
<b>GRAND TOTAL</b>		<b>31211</b>	<b>5421</b>	<b>12280</b>	<b>48912</b>	<b>3504</b>

II. COMMUNICATIONS

\*All calls requiring that officers be dispatched are classified into the Automatic Call Distributor.  
 \*Platoon - #1, 12 Midnight to 4:00 am; #2, 4:00 am to 8:00 pm; #3, 8:00 pm to 12 Midnight  
 \*A. C. D. - 311-1819, the department's toll phone number direct to the A. C. D.  
 \*Abn - The number of calls referred to the A. C. D. from the precincts  
 \*To 100 - The number of calls referred through the department's administrative switchboard (Bell Phone) WO 2-3700  
 \*Disconnected Calls - The number of calls that disconnected prior to talking. This figure is not included in the totals.

TOTAL ACTIVITY OF THE DETROIT POLICE DEPARTMENT \*A. C. D. (AUTOMATIC CALL DISTRIBUTOR) DURING JULY 23 THROUGH JULY 31, 1967, INCLUSIVE

<u>Date</u>	<u>*Platoon</u>	<u>*225</u>	<u>*PAX</u>	<u>*Tie Line</u>	<u>TOTAL</u>	<u>*Aban. Calls</u>
7-23	1	1055	131	351	1537	200
	2	174	203	268	645	204
	3	<u>2016</u>	<u>701</u>	<u>811</u>	<u>3528</u>	<u>856</u>
Total		3245	1035	1430	5710	1260
7-24	1	1181	311	513	2005	332
	2	1966	262	1434	3662	1081
	3	<u>2116</u>	<u>281</u>	<u>1551</u>	<u>3948</u>	<u>1333</u>
Total		5263	854	3498	9615	2746
7-25	1	1361	86	218	1665	80
	2	2912	152	268	3332	158
	3	<u>2833</u>	<u>147</u>	<u>220</u>	<u>3200</u>	<u>601</u>
Total		7106	385	706	8197	839
7-26	1	1235	72	200	1507	26
	2	1515	96	208	1819	29
	3	<u>1948</u>	<u>197</u>	<u>599</u>	<u>2744</u>	<u>289</u>
Total		4698	365	1007	6070	344
7-27	1	466	64	119	649	8
	2	1220	56	185	1461	25
	3	<u>1281</u>	<u>411</u>	<u>612</u>	<u>2304</u>	<u>125</u>
Total		2967	531	916	4414	158
7-28	1	487	318	755	1560	134
	2	1022	115	304	1441	24
	3	<u>1152</u>	<u>390</u>	<u>750</u>	<u>2292</u>	<u>158</u>
Total		2661	823	1809	5293	316
7-29	1	605	235	675	1515	23
	2	674	113	256	1043	4
	3	<u>185</u>	<u>177</u>	<u>434</u>	<u>796</u>	<u>19</u>
Total		1464	525	1365	3354	46
7-30	1	352	81	150	583	0
	2	478	110	199	787	6
	3	<u>890</u>	<u>125</u>	<u>256</u>	<u>1271</u>	<u>9</u>
Total		1720	316	605	2641	15
7-31	1	350	67	83	500	5
	2	887	390	625	1902	75
	3	<u>850</u>	<u>130</u>	<u>245</u>	<u>1225</u>	<u>0</u>
Total		2087	587	953	3627	80
GRAND TOTAL		31211	5421	12289	48921	5804

\*A. C. D. - All calls requiring that officers be dispatched are channeled into the Automatic Call Distributor.

\*Platoon - #1, 12 Midnight to 8:00 am; #2, 8:00 am to 4:00 pm; #3, 4:00 pm to 12 Midnight

\*225 - 225-1212, the department's Bell phone number direct to the A. C. D.

\*PAX - The number of calls referred to the A. C. D. from the precincts

\*Tie Lines - The number of calls referred through the department's administrative switch-board (Bell Phone) WO 2-5700

\*Abandoned Calls - The number of calls that disconnected prior to talking. This figure is not included in the totals.

RIOT MESSAGES SENT AND RECEIVED OVER THE  
CITY WIDE \*PREP RADIO SYSTEM

<u>DATE</u>	<u>MESSAGES</u>
July 23, 1967	688
July 24, 1967	987
July 25, 1967	776
July 26, 1967	652
July 27, 1967	933
July 28, 1967	1037
July 29, 1967	709
July 30, 1967	461
TOTAL	<u>6543</u>

Due to the volume of messages being received and sent during the peak hours of activity approximately 2,000 messages were not recorded. These messages do not appear in the above figures.

\*Personal Radio Equipped Police system

<u>DATE</u>	<u>TYPE OF RUN</u>	<u>DIST. #1</u>	<u>DIST. #2</u>	<u>DIST. #3</u>	<u>DIST. #4</u>	<u>TOTAL</u>
7-23-67	*Dispatched	551	485	552	558	2146
	**General Broadcast	<u>106</u>	<u>155</u>	<u>376</u>	<u>440</u>	<u>1077</u>
	TOTAL	657	640	928	998	3223
7-24-67	Dispatched	726	724	464	729	2643
	General Broadcast	<u>951</u>	<u>158</u>	<u>978</u>	<u>326</u>	<u>2413</u>
	TOTAL	1677	882	1442	1055	5056
7-25-67	Dispatched	714	558	465	426	2163
	General Broadcast	<u>182</u>	<u>0</u>	<u>288</u>	<u>194</u>	<u>664</u>
	TOTAL	896	558	753	620	2827
7-26-67	Dispatched	467	539	312	319	1637
	General Broadcast	<u>79</u>	<u>14</u>	<u>181</u>	<u>248</u>	<u>522</u>
	TOTAL	546	553	493	567	2159
7-27-67	Dispatched	397	401	332	278	1408
	General Broadcast	<u>58</u>	<u>0</u>	<u>110</u>	<u>114</u>	<u>282</u>
	TOTAL	455	401	442	392	1690
7-28-67	Dispatched	395	402	365	260	1422
	General Broadcast	<u>31</u>	<u>1</u>	<u>49</u>	<u>48</u>	<u>129</u>
	TOTAL	426	403	414	308	1551
7-29-67	Dispatched	366	405	380	203	1354
	General Broadcast	<u>51</u>	<u>18</u>	<u>17</u>	<u>52</u>	<u>138</u>
	TOTAL	417	423	397	255	1492
7-30-67	Dispatched	361	333	380	216	1290
	General Broadcast	<u>34</u>	<u>0</u>	<u>14</u>	<u>36</u>	<u>84</u>
	TOTAL	395	333	394	252	1374
7-31-67	Dispatched	437	421	421	263	1542
	General Broadcast	<u>3</u>	<u>7</u>	<u>7</u>	<u>7</u>	<u>24</u>
	TOTAL	440	428	428	270	1566
	GRAND TOTAL	<u>5909</u>	<u>4621</u>	<u>5691</u>	<u>4717</u>	<u>20938</u>

\*dispatched to specific vehicle  
 \*\*dispatched to all units

-24-

CRIMINAL OFFENSES REPORTED TO THE DETROIT POLICE DEPARTMENT THAT OCCURRED DURING THE PERIOD OF CIVIL DISORDER -- BREAKDOWN BY OBJECT OF ATTACK.

<u>RETAIL STORES</u>				<u>PUBLIC &amp; SEMI-PRIVATE PLACES</u>	
Automotive Dealer	11	TV, Radio & Music Store	21	Bank	1
Bookstore	2	TV, Radio & Music Repair	3	Bar	61
Shoe Store	34	Vacant Store	2	Boat Marina	1
Food & Grocery Store	13	Wig shop	2	Bowling Alley	1
Shoe & Footwear Shop	4			Charity Organizations	1
Shoe Store	4	<u>COMMERCIAL</u>		City Property	1
Shoe Store	2	Auto Wash	3	Clinics	1
Shoe Store	23	Cleaners & Dryers	30	Clubs	2
Shoe Store	23	Clothiers & Tailors	114	Church & Synagogue	1
Shoe Store	13	Coin Machine (not R&D)	7	Field	1
Shoe Store	150	Commercial Office	11	Hotel	1
Shoe Store	20	Construction	2	Motel	1
Shoe & Variety Store	18	Contractor	1	Pool Room	1
Shoe Store	1	Distributor	8	Public Building	1
Shoe & Vegetable Market	1	Drug Mfg., Wholesale	1	Restaurant	17
Shoe Store	64	Factory	9	School	14
Shoe Store	1	Farrier	1	State & Federal Building	2
Shoe Store	50	Gas Station	1	Theater	1
Shoe & Meat Market	465	Insurance	1		
Shoe Store	14	Laundry	5	<u>RESIDENCE</u>	
Shoe Store	50	Laundromat	3	Apartment	41
Shoe Dealer	1	Loan Office	41	Dwelling (private)	191
Shoe Repair Shop	4	Machine & Tool Company	6	Hotel Room	12
Shoe Store	1	Pay Phone	20	Private Garage	28
Shoe Department Store	3	Public Utility	1	Rooming House	1
Shoe Store	65	Rental Equipment	1	Shed	2
Shoe Store	16	Repair Garage	4	Vacant Dwelling	7
Shoe & Wallpaper Store	4	Scrap Metal	3		
Shoe & Heating Shop	1	Trailer Rental	1	<u>INDIVIDUALS</u>	
Shoe Repair Shop	1	Vacant Building	1	Collector, Delivery, Salesman	1
Shoe, Student Lithographer	1	Warehouse	23	Individual	134
Shoe Repair Shop	1	Wholesale Grocery & Meat	1	Inventory	3
Shoe Store	24	Wholesale Propan	7	Taxi Driver	2
Shoe Store	11				
Shoe Store & Hobby	7	<u>OFFICES</u>			
		Doctors & Dentists	3		
		Real Estate Office	3		

III. CRIMINAL OFFENSES

3,839 CRIMINAL OFFENSES REPORTED TO THE DETROIT POLICE DEPARTMENT THAT OCCURRED DURING THE PERIOD OF CIVIL DISORDER -- BREAKDOWN BY OBJECT OF ATTACK.

STORES AND SHOPS:

Auto Accessories Dealer	17
Auto Dealer	2
Appliance Store	34
Barber & Beauty Shop	13
Camera & Equipment Shop	4
Confectionery Shop	6
Dairy Store	5
Department Store	23
Dimestore	22
Discount Store	14
Pharmacy	170
Drug Store, Chain	20
Dry Goods & Variety Store	13
Electric Store	1
Fruit & Vegetable Market	1
Furniture Store	64
Gift Stamp Redemption	1
Grocery Chain	60
Grocery & Meat Market	405
Hardware Store	18
Jewelry Store	56
Junk Dealer	1
Misc. Repair Shop	3
Newsstand	2
Office Equipment Store	3
Party Store	85
Pawnshop	46
Paint & Wallpaper Store	4
Plumbing & Heating Shop	2
Photography Studio	1
Printer, Binder, Lithographer	1
Shoe Repair Shop	1
Shoe Store	34
Second Hand Store	11
Sporting Goods & Hobby	7

TV, Radio & Music Store	21
TV, Radio & Music Repair	8
Vacant Store	1
Wig Shop	2
<u>COMMERCIAL:</u>	
Auto Wash	3
Cleaners & Dyers	90
Clothiers & Tailor	114
Coin Machines (not B&E)	7
Commercial Office	11
Construction	3
Contractor	1
Distributor	6
Drug Mfg., Wholesale	1
Factory	9
Furrier	3
Gas Station	36
Insurance Company	1
Laundry	5
Laundromat	3
Loan Office	31
Machine & Tool Company	6
Pay Phones	20
Public Utility	1
Rental Equipment	1
Repair Garage	4
Scrap Metal	3
Trailer Rental	1
Vacant Building	1
Warehouse	23
Wholesale Grocery & Meat	1
Wholesale Product	7

<u>OFFICES:</u>	
Doctors & Dentists	3
Real Estate Office	3

PUBLIC & SEMI-PRIVATE PLACES

Bank	4
Bar	61
Boat Marina	1
Bowling Alley	1
Charity Organization	1
City Property	13
Clinics	1
Clubs	3
Church & Synagogue	7
Hall	1
Hotel	1
Motel	3
Pool Room	1
Public Building	1
Restaurant	23
School	60
State & Federal Building	3
Theater	1

<u>DWELLINGS:</u>	
Apartment	41
Dwelling (private)	171
Hotel Room	2
Private Garage	29
Rooming House	1
Shed	3
Vacant Dwelling	7

<u>INDIVIDUALS:</u>	
Collector, Delivery, Salesmen	1
Individual	294
Newsboy	3
Taxi Driver	2

TRANSPORTATION:

Airplane	1
Auto	271
Bicycle	98
Boat	1
Motorcycle	5
Property of an Auto	67
Property from an Auto	68
Taxi	1
Trailer	2
Truck	7

MISCELLANEOUS 998

TOTAL OFFENSES REPORTED: 3,839

MAP 47

OFFENSES BY SCOUT CAR AREA

MAP #3

OFFENSES BY SCOUT CAR AREA

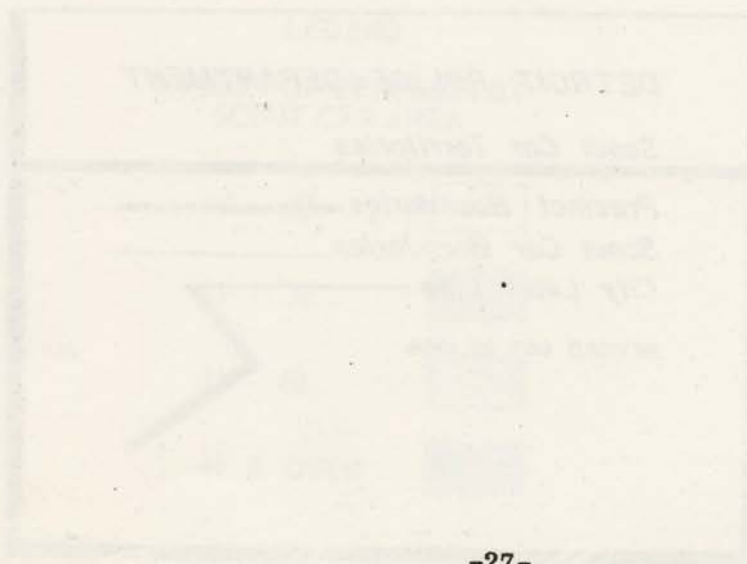

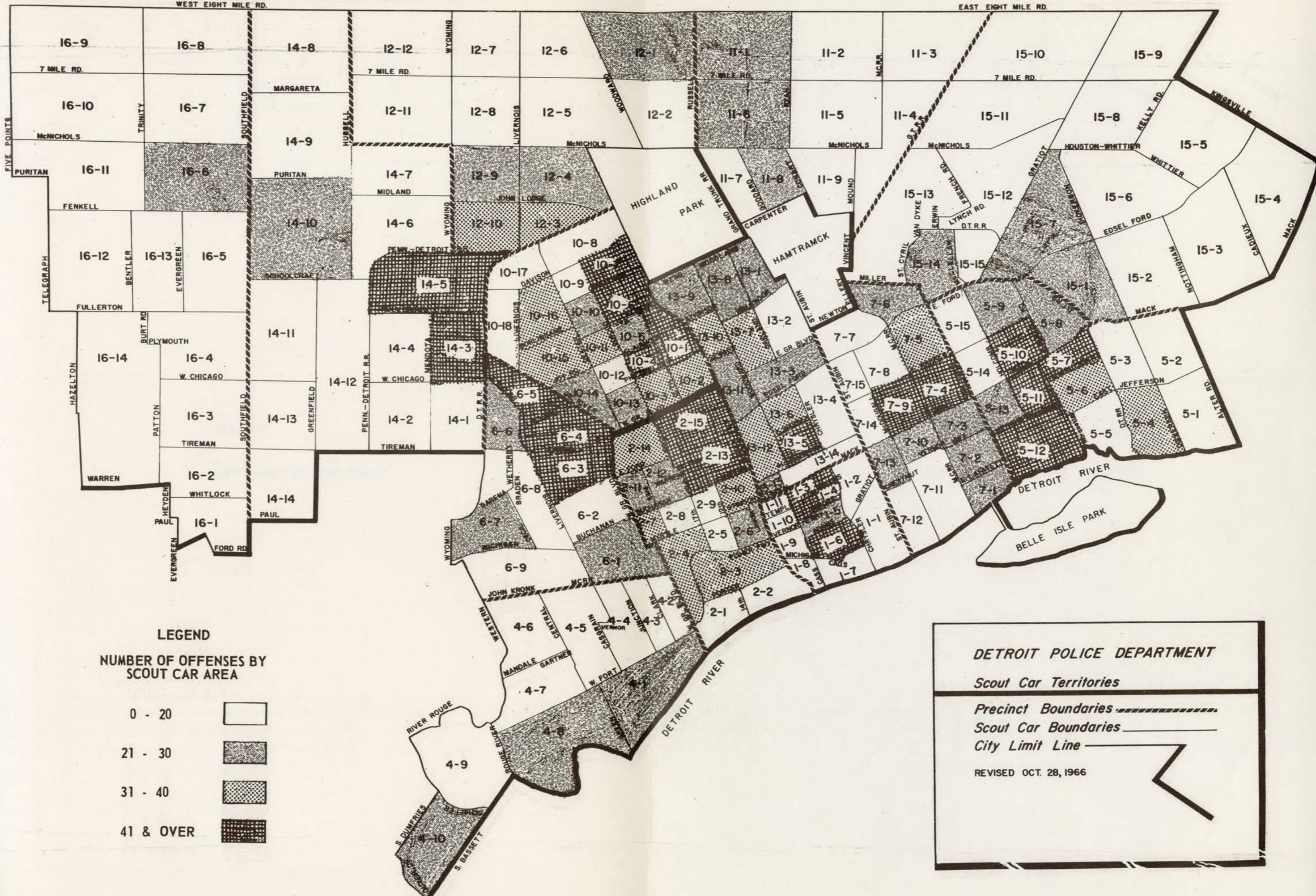

**LEGEND**

**NUMBER OF OFFENSES BY SCOUT CAR AREA**

0 - 20	
21 - 30	
31 - 40	
41 & OVER	

**DETROIT POLICE DEPARTMENT**

*Scout Car Territories*

*Precinct Boundaries*

*Scout Car Boundaries*

*City Limit Line*

REVISED OCT. 28, 1966

MAP #4

OFFENSES BY PRECINCT

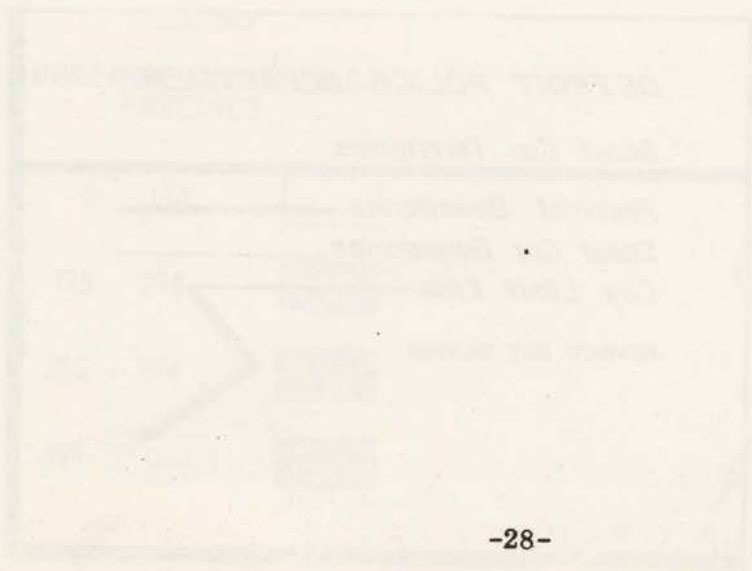

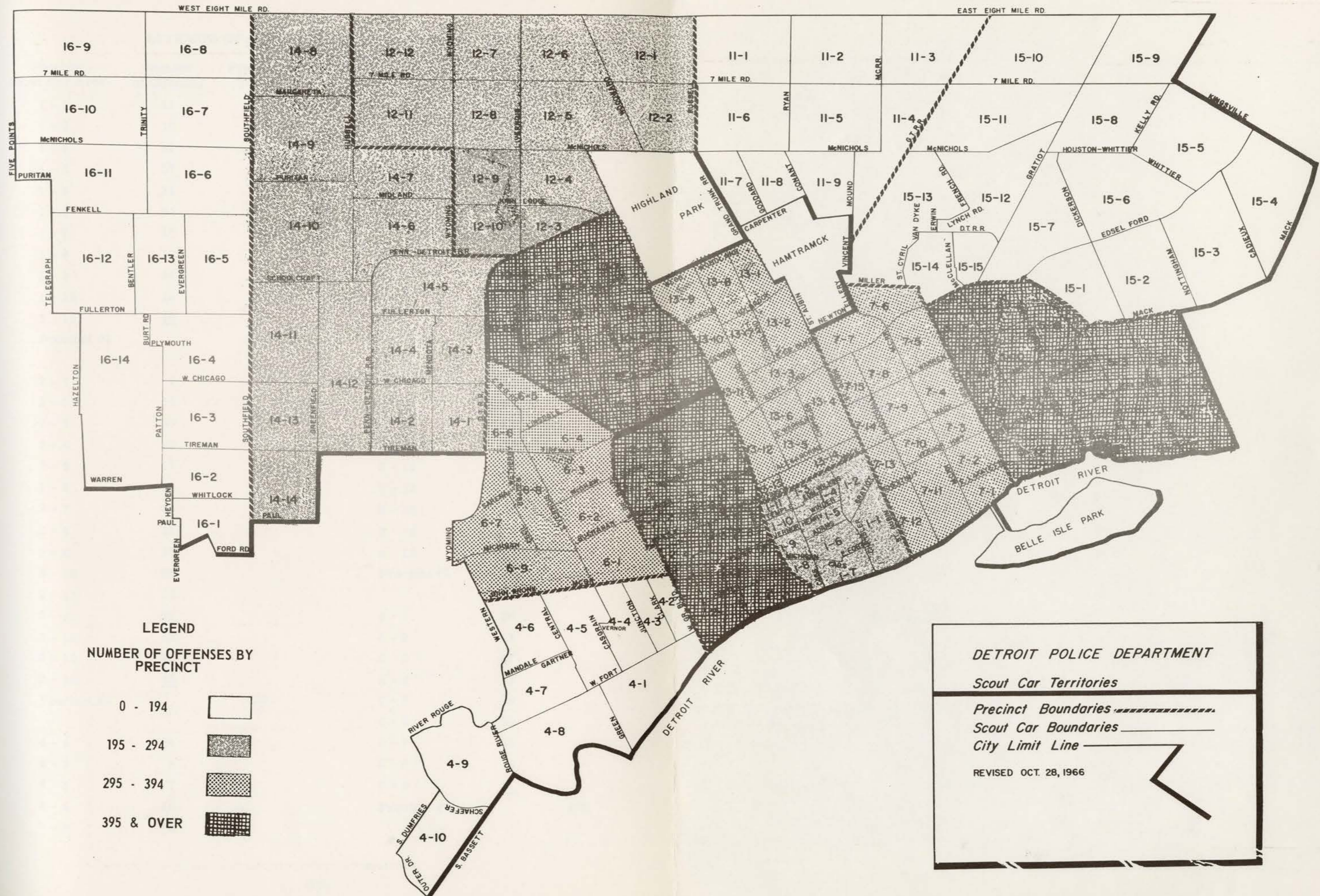

**LEGEND**

**NUMBER OF OFFENSES BY PRECINCT**

0 - 194	
195 - 294	
295 - 394	
395 & OVER	

**DETROIT POLICE DEPARTMENT**

*Scout Car Territories*

---

*Precinct Boundaries*

*Scout Car Boundaries*

*City Limit Line*

REVISED OCT. 28, 1966

OFFENSES BY SCOUT CAR AREA AND PRECINCT

Precinct Scout Car Area	Number of Offenses	Precinct Total	Precinct Scout Car Area	Number of Offenses	Precinct Total
1 - 1	11		4 - 6	10	
1 - 2	16		4 - 7	4	
1 - 3	57		4 - 8	23	
1 - 4	57		4 - 9	19	
1 - 5	21		4 - 10	<u>25</u>	
1 - 6	64		Precinct #4		140
1 - 7	16				
1 - 8	10		5 - 1	12	
1 - 9	11		5 - 2	9	
1 - 10	13		5 - 3	16	
1 - 11	<u>18</u>		5 - 4	37	
Precinct #1		294	5 - 5	20	
			5 - 6	33	
2 - 1	7		5 - 7	59	
2 - 2	14		5 - 8	25	
2 - 3	35		5 - 9	29	
2 - 4	40		5 - 10	48	
2 - 5	17		5 - 11	62	
2 - 6	29		5 - 12	44	
2 - 7	39		5 - 13	28	
2 - 8	11		5 - 14	17	
2 - 9	15		5 - 15	<u>17</u>	
2 - 10	38		Precinct #5		456
2 - 11	26				
2 - 12	27		6 - 1	28	
2 - 13	63		6 - 2	13	
2 - 14	33		6 - 3	67	
2 - 15	<u>45</u>		6 - 4	52	
Precinct #2		439	6 - 5	86	
			6 - 6	23	
4 - 1	24		6 - 7	23	
4 - 2	8		6 - 8	13	
4 - 3	7		6 - 9	<u>11</u>	
4 - 4	16		Precinct #6		316
4 - 5	4				

OFFENSES BY SCOUT CAR AREA AND PRECINCT (CONT)

Precinct Scout Car Area	Number of Offenses	Precinct Total	Precinct Scout Car Area	Number of Offenses	Precinct Total
7 - 1	21		10 - 18	<u>19</u>	
7 - 2	25		Precinct #10		565
7 - 3	25				
7 - 4	48		11 - 1	22	
7 - 5	34		11 - 2	11	
7 - 6	30		11 - 3	9	
7 - 7	17		11 - 4	6	
7 - 8	13		11 - 5	14	
7 - 9	51		11 - 6	27	
7 - 10	25		11 - 7	14	
7 - 11	8		11 - 8	22	
7 - 12	10		11 - 9	<u>13</u>	
7 - 13	26		Precinct #11		138
7 - 14	12				
7 - 15	20		12 - 1	22	
Precinct #7		365	12 - 2	13	
			12 - 3	37	
10 - 1	46		12 - 4	29	
10 - 2	40		12 - 5	11	
10 - 3	38		12 - 6	13	
10 - 4	61		12 - 7	15	
10 - 5	24		12 - 8	13	
10 - 6	45		12 - 9	25	
10 - 7	46		12 - 10	31	
10 - 8	18		12 - 11	15	
10 - 9	15		12 - 12	<u>18</u>	
10 - 10	28		Precinct #12		242
10 - 11	33				
10 - 12	20		13 - 1	24	
10 - 13	23		13 - 2	15	
10 - 14	27		13 - 3	25	
10 - 15	35		13 - 4	16	
10 - 16	38		13 - 5	41	
10 - 17	9		13 - 6	38	

OFFENSES BY SCOUT CAR AREA AND PRECINCT (CONT)

Precinct Scout Car Area	Number of Offenses	Precinct Total	Precinct Scout Car Area	Number of Offenses	Precinct Total
13 - 7	31		15 - 9	3	
13 - 8	25		15 - 10	6	
13 - 9	24		15 - 11	6	
13 - 10	37		15 - 12	8	
13 - 11	24		15 - 13	12	
13 - 12	34		15 - 14	22	
13 - 13	29		15 - 15	<u>13</u>	
13 - 14	<u>6</u>		Precinct #15		153
Precinct #13		369			
			16 - 1	4	
14 - 1	6		16 - 2	10	
14 - 2	6		16 - 3	11	
14 - 3	68		16 - 4	7	
14 - 4	4		16 - 5	6	
14 - 5	44		16 - 6	23	
14 - 6	15		16 - 7	5	
14 - 7	17		16 - 8	12	
14 - 8	14		16 - 9	3	
14 - 9	12		16 - 10	12	
14 - 10	30		16 - 11	12	
14 - 11	4		16 - 12	6	
14 - 12	8		16 - 13	6	
14 - 13	10		16 - 14	<u>5</u>	
14 - 14	<u>2</u>		Precinct #16		<u>122</u>
Precinct #14		240	Grand Total		3839
15 - 1	23				
15 - 2	10				
15 - 3	7				
15 - 4	4				
15 - 5	3				
15 - 6	4				
15 - 7	28				
15 - 8	4				

ORDER OF PRIORITY DATE AND TIME

	SUNDAY	MONDAY	TUESDAY	WEDNESDAY	THURSDAY	FRIDAY	SATURDAY	SUNDAY	MONDAY	TOTALS
Midnight	23	24	25	26	27	28	29	30	31	
1:00	13	81	28	22	14	3	10	13	4	188
2:00	17	96	32	23	16	10	16	10	9	229
3:00	19	74	23	17	14	6	10	10	3	176
4:00	10	64	15	9	5	5	7	7	3	125
5:00	13	71	20	7	3	1	5	5	2	127
6:00	7	49	5	4	1	1		3	1	71
7:00	7	22	4	1	1	1	2	2		40
8:00	1	29	11	1	2	1	2		2	49
9:00	7	40	11	4		2	2			66
10:00	3	40	13	2	3	2	3	2	3	71
11:00	6	45	14	3	2	8	5	3	3	89
Noon	5	53	6	5	4	5	6	7	7	98
1:00	11	44	8	4	7	2	9	9	7	101
2:00	14	71	10		5	5	7	2	5	119
3:00	23	69	9	4	7	9	6	3	5	135
4:00	17	43	11	8	6	6	6	7	8	112
5:00	20	48	12	7	7	8	7	6	9	124
6:00	29	35	8	2	3	5	7	9	12	110
7:00	34	36	12	5	8	5	5	9	8	122
8:00	36	44	9	10	4	5	8	11	6	133
9:00	34	27	6	9	4	5	7	7	6	105
10:00	59	34	24	13	3	9	11	11	8	172
11:00	89	47	26	14	8	10	5	12	9	220
Midnight	96	34	28	13	6	10	10	24	4	225
Unknown	207	93	53	44	50	97	101	160	27	832
TOTAL	777	1289	398	231	183	221	257	332	151	3839

DISORDER OFFENSES BY DATE AND TIME

JULY 23, 1967

TIME OF OFFENSE A.M.                      NUMBER OF OFFENSES

12 - 12.59	13
1 - 1.59	17
2 - 2.59	19
3 - 3.59	10
4 - 4.59	13
5 - 5.59	7
6 - 6.59	7
7 - 7.59	1
8 - 8.59	7
9 - 9.59	3
10 - 10.59	6
11 - 11.59	5

TIME OF OFFENSE P.M.

12 - 12.59	11
1 - 1.59	14
2 - 2.59	23
3 - 3.59	17
4 - 4.59	20
5 - 5.59	29
6 - 6.59	34
7 - 7.59	36
8 - 8.59	34
9 - 9.59	59
10 - 10.59	89
11 - 11.59	96

UNKNOWN                      207

TOTAL                      777

JULY 24, 1967

TIME OF OFFENSE A.M.                      NUMBER OF OFFENSES

12 - 12.59	81
1 - 1.59	96
2 - 2.59	74
3 - 3.59	64
4 - 4.59	71
5 - 5.59	49
6 - 6.59	22
7 - 7.59	29
8 - 8.59	40
9 - 9.59	40
10 - 10.59	45
11 - 11.59	53

TIME OF OFFENSE P.M.

12 - 12.59	44
1 - 1.59	71
2 - 2.59	69
3 - 3.59	43
4 - 4.59	48
5 - 5.59	35
6 - 6.59	36
7 - 7.59	44
8 - 8.59	27
9 - 9.59	34
10 - 10.59	47
11 - 11.59	34
UNKNOWN	<u>93</u>

TOTAL                      1289

JULY 25, 1967

TIME OF OFFENSE A.M.                      NUMBER OF OFFENSES

12 - 12.59	28
1 - 1.59	32
2 - 2.59	23
3 - 3.59	15
4 - 4.59	20
5 - 5.59	5
6 - 6.59	4
7 - 7.59	11
8 - 8.59	11
9 - 9.59	13
10 - 10.59	14
11 - 11.59	6

TIME OF OFFENSE P.M.

12 - 12.59	8
1 - 1.59	10
2 - 2.59	9
3 - 3.59	11
4 - 4.59	12
5 - 5.59	8
6 - 6.59	12
7 - 7.59	9
8 - 8.59	6
9 - 9.59	24
10 - 10.59	26
11 - 11.59	28
UNKNOWN	<u>53</u>

TOTAL                      398

JULY 26, 1967

TIME OF OFFENSE A.M.	NUMBER OF OFFENSES
12 - 12.59	22
1 - 1.59	23
2 - 2.59	17
3 - 3.59	9
4 - 4.59	7
5 - 5.59	4
6 - 6.59	1
7 - 7.59	1
8 - 8.59	4
9 - 9.59	2
10 - 10.59	3
11 - 11.59	5
TIME OF OFFENSE P.M.	
12 - 12.59	4
1 - 1.59	
2 - 2.59	4
3 - 3.59	8
4 - 4.59	7
5 - 5.59	2
6 - 6.59	5
7 - 7.59	10
8 - 8.59	9
9 - 9.59	13
10 - 10.59	14
11 - 11.59	13
UNKNOWN	<u>44</u>
TOTAL	231

JULY 27, 1967

TIME OF OFFENSE A.M.            NUMBER OF OFFENSES

12 - 12.59	14
1 - 1.59	16
2 - 2.59	14
3 - 3.59	5
4 - 4.59	3
5 - 5.59	1
6 - 6.59	1
7 - 7.59	2
8 - 8.59	2
9 - 9.59	3
10 - 10.59	2
11 - 11.59	4

TIME OF OFFENSE P.M.

12 - 12.59	7
1 - 1.59	5
2 - 2.59	7
3 - 3.59	6
4 - 4.59	7
5 - 5.59	3
6 - 6.59	8
7 - 7.59	4
8 - 8.59	4
9 - 9.59	3
10 - 10.59	8
11 - 11.59	6

UNKNOWN                            50

TOTAL                            183

JULY 28, 1967

TIME OF OFFENSE A.M.                      NUMBER OF OFFENSES

12 - 12.59	3
1 - 1.59	10
2 - 2.59	6
3 - 3.59	5
4 - 4.59	1
5 - 5.59	1
6 - 6.59	1
7 - 7.59	1
8 - 8.59	2
9 - 9.59	2
10 - 10.59	8
11 - 11.59	5

TIME OF OFFENSE P.M.

12 - 12.59	2
1 - 1.59	5
2 - 2.59	9
3 - 3.59	6
4 - 4.59	8
5 - 5.59	5
6 - 6.59	5
7 - 7.59	5
8 - 8.59	5
9 - 9.59	9
10 - 10.59	10
11 - 11.59	10
UNKNOWN	<u>97</u>

TOTAL                      221

JULY 29, 1967

TIME OF OFFENSE A.M.                      NUMBER OF OFFENSES

12 - 12.59	10
1 - 1.59	16
2 - 2.59	10
3 - 3.59	7
4 - 4.59	5
5 - 5.59	
6 - 6.59	2
7 - 7.59	2
8 - 8.59	2
9 - 9.59	3
10 - 10.59	5
11 - 11.59	6

TIME OF OFFENSE P.M.

12 - 12.59	9
1 - 1.59	7
2 - 2.59	6
3 - 3.59	6
4 - 4.59	7
5 - 5.59.	7
6 - 6.59	5
7 - 7.59	8
8 - 8.59	7
9 - 9.59	11
10 - 10.59	5
11 - 11.59	10

UNKNOWN                                      101

TOTAL    257

JULY 30, 1967

TIME OF OFFENSE A.M.	NUMBER OF OFFENSES
12 - 12.59	13
1 - 1.59	10
2 - 2.59	10
3 - 3.59	7
4 - 4.59	5
5 - 5.59	3
6 - 6.59	2
7 - 7.59	
8 - 8.59	
9 - 9.59	2
10 - 10.59	3
11 - 11.59	7
TIME OF OFFENSE P.M.	
12 - 12.59	9
1 - 1.59	2
2 - 2.59	3
3 - 3.59	7
4 - 4.59	6
5 - 5.59	9
6 - 6.59	9
7 - 7.59	11
8 - 8.59	7
9 - 9.59	11
10 - 10.59	12
11 - 11.59	24
UNKNOWN	<u>160</u>
TOTAL	332

GRAND TOTAL

JULY 31, 1967

TIME OF OFFENSE A.M.                      NUMBER OF OFFENSES

12 - 12.59	4
1 - 1.59	9
2 - 2.59	3
3 - 3.59	3
4 - 4.59	2
5 - 5.59	1
6 - 6.59	
7 - 7.59	2
8 - 8.59	
9 - 9.59	3
10 - 10.59	3
11 - 11.59	7

TIME OF OFFENSE P.M.

12 - 12.59	7
1 - 1.59	5
2 - 2.59	5
3 - 3.59	8
4 - 4.59	9
5 - 5.59.	12
6 - 6.59	8
7 - 7.59	6
8 - 8.59	6
9 - 9.59	8
10 - 10.59	9
11 - 11.59	4
UNKNOWN	<u>27</u>

TOTAL                      151

GRAND TOTAL

3839

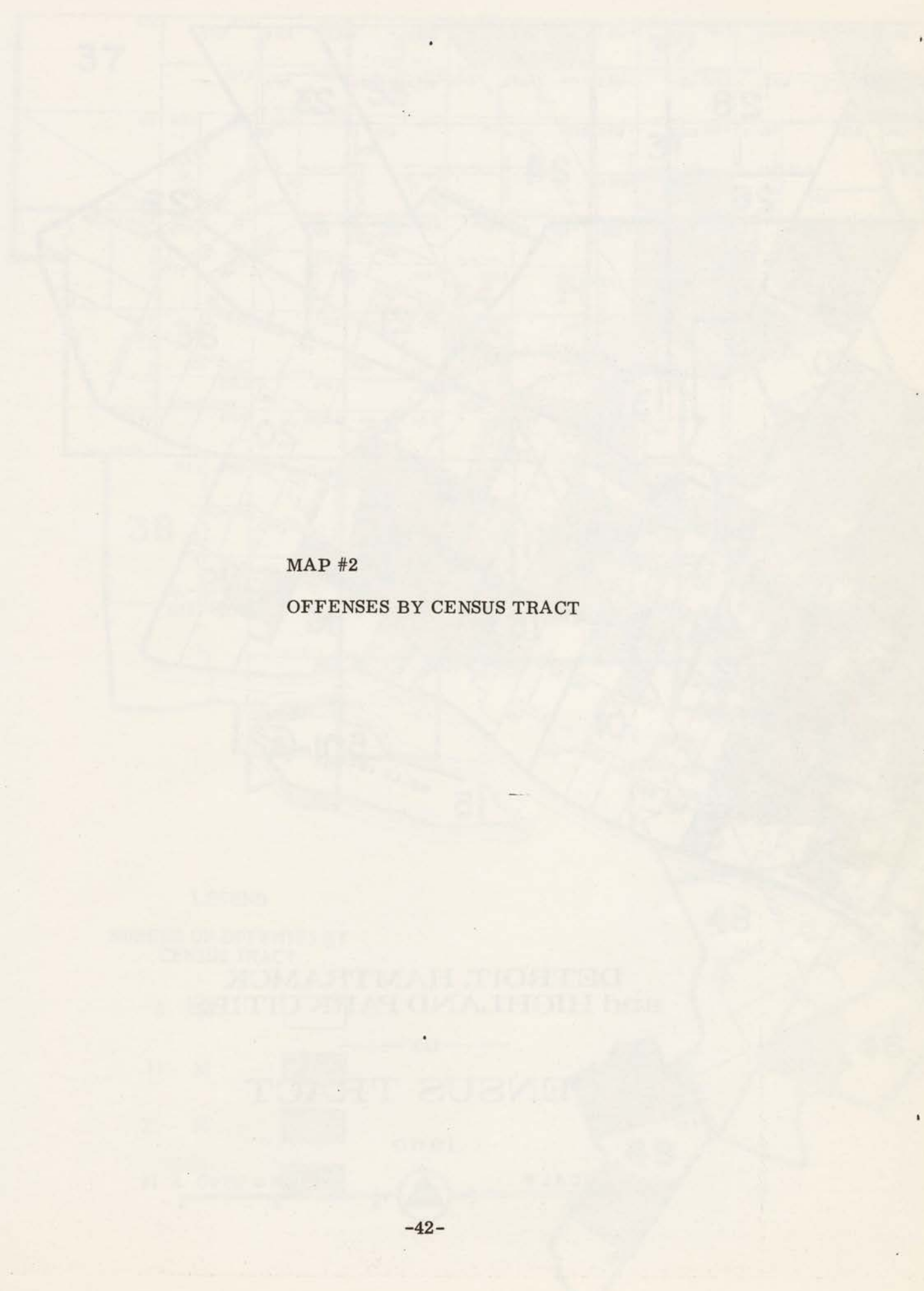

MAP #2

OFFENSES BY CENSUS TRACT

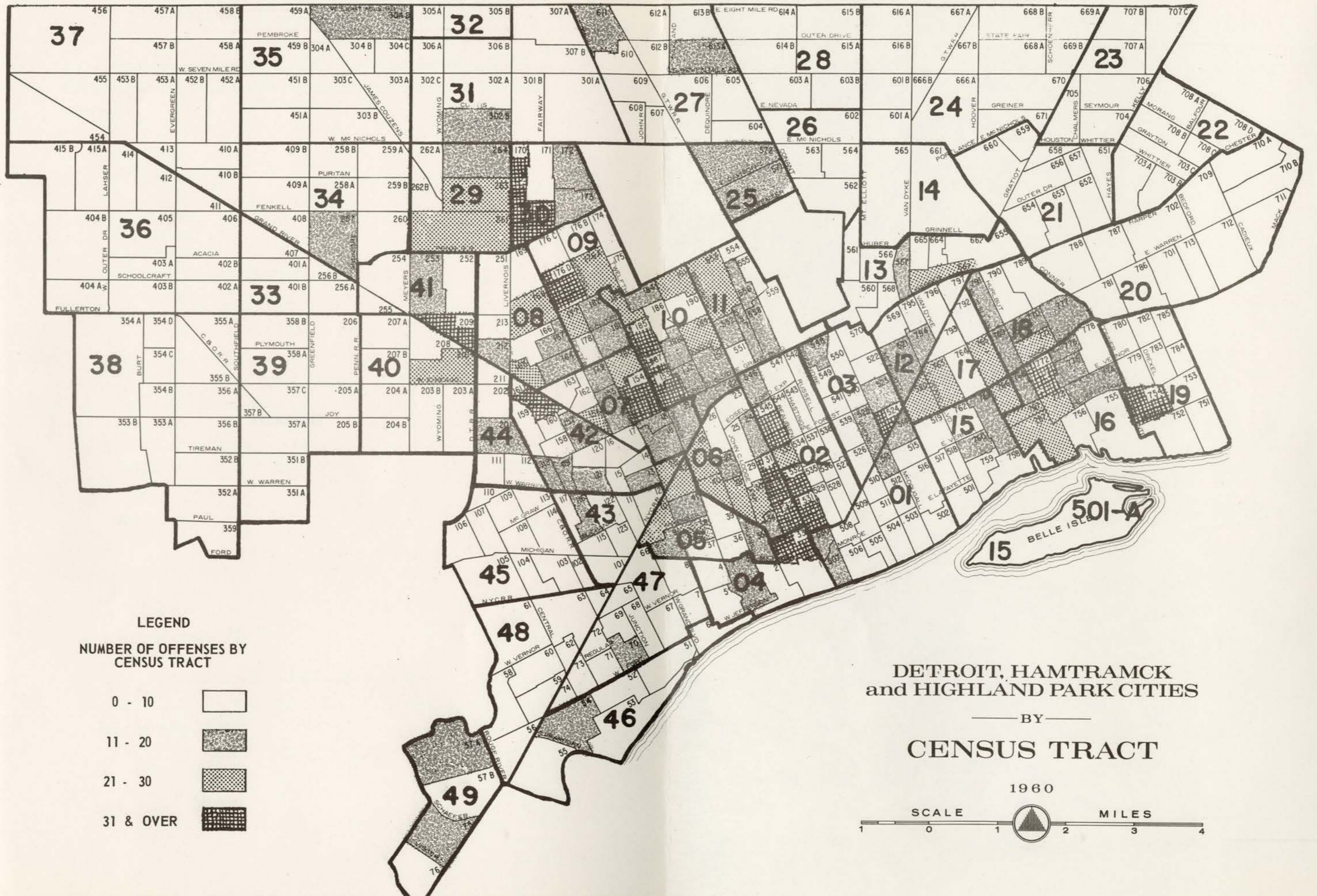

LEGEND  
 NUMBER OF OFFENSES BY  
 CENSUS TRACT

- 0 - 10
- 11 - 20
- 21 - 30
- 31 & OVER

DETROIT, HAMTRAMCK  
 and HIGHLAND PARK CITIES

— BY —

CENSUS TRACT

1960



HAND GUNS CONFISCATED DURING CIVIL DISORDER

The following categories represent a breakdown of 264 hand guns coming into the possession of the Detroit Police Department during the recent civil disorder:

Registered	37
Not Registered	227
Reported Stolen (included in registered)	3
Foreign Made	137
American Made	118
Home-made (sawed off rifles, etc.)	3
Starer Pistols	
Ivory	5
Not Ivory	5
Used in commission of crime	62
Carried on Person or in Motor Vehicle	126
Confiscated, Found, Subsequent, etc.	37

**IV. FIREARMS**

**FROM WHICH CONFISCATED:**

Persons 21 years of age & over	222
Persons under 21 years of age	18
Negro Male	133
Negro Female	26
White Male	41
White Female	5
Arrests	212

Several entries appear in more than one category.

Arrests were not made in all cases, but the race, age and sex was entered if available.



FIREARMS REPORT

FIREARMS STOLEN:

Rifles and Shotguns	2,498
Hand Guns	35
	<hr/>
Total	2,533

PERSONS ARRESTED CARRYING FIREARMS:

White	81
Negro	209
	<hr/>
Total	290

FIREARMS CONFISCATED:

Hand Guns	262
Rifles	120
Shotguns	160
	<hr/>
Total	542

FIRES OCCURRING DURING CIVIL UNREST

Apartment Houses	27	Jewelry Stores	4
Appliance Repair Shop	1	Leisure Stores	5
Army-Navy Store	1	Loan Shop	2
Artists Supply Shop	1	Multiple Occupancies	16
Auto Wash	1	Offices	11
Bakery	3	Patrol Store	1
Bank	1	Party Stores	4
Bar	3	Pest Control Store	1
Barber Shop	4	Pet Shop	1
Barber Supply	1	Pool House	2
Beauty School	1	Print Shop	4
Beauty Shop	1	Private Club	1
Charities	1	Private Garage	12
Clothes		Record Shop	1
Clothing Stores	26	Repair Garage	4
Dentist Office	2	Shoe Shining Co.	2
Drug Stores	28	Restaurants	28
Dwellings 1 and 2 family	193	Shoe Repair	2
Dwellings and Stores	45	Stores and Dwellings	1
Factory	1	Unidentified	20
Furniture Stores	24	Optical Shop	1
Gas Station	1	Variety Stores	10
Gift Shop	1	Variety Stores	10
Grocery Stores	27	Warehouses	20
Hardware Stores	6		
Hotels	2	Grand Total	617

V. FIRES

FIRES OCCURRING DURING CIVIL DISORDER

Apartment Houses	37	Jewelry Stores	4
Appliance Repair Shop	2	Liquor Stores	5
Army-Navy Store	1	Loan Shop	2
Artists Supply Shop	1	Multiple Occupancies	16
Auto Wash	1	Offices	11
Bakery	3	Paint Store	1
Bank	1	Party Stores	4
Bars	9	Pest Control Store	1
Barber Shop	9	Pet Shop	1
Barber Supply	1	Pool Room	1
Beauty School	3	Print Shop	4
Beauty Shop	3	Private Club	1
Churches	3	Private Garages	13
Cleaners	20	Record Shop	3
Clothing Stores	18	Repair Garage	4
Dance Hall	2	Rope Slicing Co.	1
Drug Stores	19	Restaurants	12
Dwellings 1 and 2 family	102	Shoe Repair	2
Dwellings and Stores	44	Stores and Dwellings	1
Factory	1	Undetermined	50
Furniture Stores	24	Upholstery Shop	2
Gas Stations	3	Vacant Stores	10
Gift Shop	1	Variety Stores	12
Grocery Stores	57	Warehouse	19
Hardware Stores	5		
Hotels	2		
		Grand Total	552

INJURIES & FATALITIES OCCURRING DURING CIVIL DISORDER

	<u>INJURED</u>	<u>FATAL</u>	<u>TOTAL</u>
Citizens	73	17	90
Police Officers	187	3	190
Fire Fighters	273	2	275
State Police Officers	10	-	10
Army Personnel	3	-	3
National Guardsmen	17	1	18
* Persons Committing Crimes	100	12	112
	<u>---</u>	<u>---</u>	<u>---</u>
<b>TOTALS</b>	<b>653</b>	<b>35</b>	<b>688</b>

**VI. INJURIES & FATALITIES**

	<u>INJURED</u>	<u>FATAL</u>	<u>TOTAL</u>
Arson	1	2	3
Breaking & Entering	10	1	11
Carrying Concealed Weapon	3	-	3
Entering With Dangerous (Lectures)	20	12	32
Impersonation	13	4	17

INJURIES & FATALITIES OCCURRING DURING CIVIL DISORDER

	<u>INJURED</u>	<u>FATAL</u>	<u>TOTAL</u>
Citizens	72	17	89
Police Officers	167	1	168
Fire Fighters	273	2	275
State Police Officers	16	-	16
Army Personnel	3	-	3
National Guardsmen	17	1	18
* Persons Committing Crimes	109	22	131
	---	---	---
TOTALS	657	43	700

\* MAJOR CRIME CATEGORIES

	<u>INJURED</u>	<u>FATAL</u>	<u>TOTAL</u>
Arson	1	1	2
Breaking & Entering	10	4	14
Carrying Concealed Weapon	3	-	3
Entering W/O Breaking (Looters)	50	12	62
Snipers	19	4	23

<u>CITIZENS</u>	<u>INJURED</u>	<u>FATAL</u>	<u>TOTAL</u>
Shot by Unknown Persons	30	6	36
Shot by Sniper	16	4	20
Cut by Unknown Person	5		5
Shot by Guardsmen	3	2	5
Shot (Self, accidentally)	3		3
Assaulted by Unknown Persons	3		3
Injured by Police (Resisting arrest)	2		2
Cut by Sniper	2		2
Asphyxiation (Burned Building)		2	2
Unknown Injury (Possible B & E Man)	1		1
Cut Self (Possible B & E Man)	1		1
Assaulted by Holdup Men	1		1
Dog Bite	1		1
Electrocuted (Fallen Wires)		1	1
Shot by Store Owner		1	1
Shot by Police	1		1
Miscellaneous Injury (Self)	1		1
Bruised (Unknown)	1		1
Assaulted by B & E Youths		1	1
Hit by Auto Fleeing Police	1		1
	<hr/>	<hr/>	<hr/>
TOTALS	72	17	89

MEDICAL DIVISION  
DETROIT POLICE DEPARTMENT

<u>POLICE</u>	<u>INJURED</u>	<u>FATAL</u>	<u>TOTAL</u>
Stoned - (Unknown persons, unruly mobs)	28		28
Cut - (Either by or because of looters)	16		16
Assaulted by Prisoners	19		19
Shot by Snipers	11		11
Dept. Veh. Accidents because of Snipers	16		16
Injured - Miscellaneous	5		5
Cut by Prisoners	4		4
Cut by B & E Men	2		2
Cut by Snipers	2		2
Miscellaneous (accidental)	39		39
Bite (Human)	2		2
Injured - Burning Building	1		1
Assaulted by Looter	10		10
Injured because of Looters	11		11
Assaulted by Unknown Persons	1		1
Shot by Prisoner .		1	1
	<u>167</u>	<u>1</u>	<u>168</u>
<u>TOTALS:</u>			

MEDICAL DIVISION  
DETROIT POLICE DEPARTMENT

	<u>INJURED</u>	<u>FATAL</u>	<u>TOTAL</u>
Cut (Unknown Perpetrator)	1		1
Shot by Guardsman	2		2
<b><u>FIREFIGHTERS</u></b>	<b><u>INJURED</u></b>	<b><u>FATAL</u></b>	<b><u>TOTAL</u></b>
Shot by Police	1		1
Cut by glass	12		12
Fell - Auto Accident Fleeting Police	8		8
Accidentally shot	2		2
Burned	12		12
Injured by thrown object	3		3
Smoke inhalation	10		10
Heart attack	5		5
Injured while being arrested (Police)	1		1
Shot by sniper		1	1
Fallen line		1	1
Miscellaneous accidents	220		220
<b>TOTALS:</b>	<b>273</b>	<b>2</b>	<b>275</b>
Shot by Store Employee			
Shot by Private Guard			
Miscellaneous Injury (Unknown)	1		1
Lacerations & Abrasions (Unknown)	2		2
Burned - (Self)	2		2
Shot by Army		1	1
<b>TOTALS</b>	<b>5</b>	<b>1</b>	<b>6</b>

<u>BREAKING &amp; ENTERING</u>	<u>INJURED</u>	<u>FATAL</u>	<u>TOTAL</u>
Shot by Police	1		1
Cut (Self)	1		1
Miscellaneous Injury (Self)	2		2
Shot by Store (Pen)		1	1
Resisting Arrest (Police)	1		1
<b>TOTALS</b>	<b>5</b>	<b>1</b>	<b>6</b>

<u>SNIPERS</u>	<u>INJURED</u>	<u>FATAL</u>	<u>TOTAL</u>
Cut (Unknown perpetrators)	9	.	9
Shot by Guardsmen	2	3	5
Resisting Arrest (Police)	5		5
Shot by Police	1	1	2
Shot by State Police	1		1
Injured - Auto Accident Fleeing Police	1		1
TOTALS	<u>19</u>	<u>4</u>	<u>23</u>

<u>LOOTERS</u>	<u>INJURED</u>	<u>FATAL</u>	<u>TOTAL</u>
Shot by Police	12	9	21
Cut (Self)	17		17
Injured Resisting Arrest (Police)	4		4
Shot by Guardsmen	4		4
Shot by Unknown Persons	3		3
Shot by Store Owners	1	1	2
Shot by State Police	2		2
Injured Resisting Arrest (Guardsmen)	1		1
Shot by Store Employee	1		1
Shot by Private Guard		1	1
Miscellaneous Injury (Unknown)	1		1
Lacerations & Abrasions (Unknown)	2		2
Burned - (Self)	2		2
Shot by Army		1	1
TOTALS	<u>50</u>	<u>12</u>	<u>62</u>

<u>BREAKING &amp; ENTERING</u>	<u>INJURED</u>	<u>FATAL</u>	<u>TOTAL</u>
Shot by Police	4	3	7
Cut (Self)	3		3
Miscellaneous Injury (Self)	2		2
Shot by Store Owner		1	1
Resisting Arrest (Police)	1		1
TOTALS	<u>10</u>	<u>4</u>	<u>14</u>



# LOCAL CLIMATOLOGICAL DATA

U. S. DEPARTMENT OF COMMERCE - BUREAU OF OCEANOGRAPHY

STATION NUMBER  
DATE

STATION DATA		OBSERVATION DATA		WIND DATA		TEMPERATURE DATA		HUMIDITY DATA		PRESSURE DATA		VISIBILITY DATA		CLOUD DATA		WEATHER DATA	
Station No.	Name	Date	Time	Direction	Force	Max	Min	Max	Min	Max	Min	Max	Min	Max	Max	Min	Remarks

## VII. WEATHER

Time	Wind	Temp	Humidity	Pressure	Visibility	Clouds	Weather

Instructions for recording weather data, including definitions for cloud types and weather conditions.

Clouds are recorded in tenths of sky covered.

Weather conditions include: Clear, Partly Cloudy, Cloudy, Rain, etc.

Signature: \_\_\_\_\_



# LOCAL CLIMATOLOGICAL DATA

U. S. DEPARTMENT OF COMMERCE - ALEXANDER B. TROWBRIDGE, Secretary

DETROIT, MICHIGAN  
CITY AIRPORT  
JULY 1967

ENVIRONMENTAL SCIENCE SERVICES ADMINISTRATION -- ENVIRONMENTAL DATA SERVICE

Latitude 42° 25' N Longitude 83° 01' W Elevation (ground) 619 ft. Standard time used: EASTERN

Date	Temperature (°F)						Weather types shown by code 1-9 on dates of occurrence 1 2 3 4 5 6 7 8 9 Fog, Fog, x Thunderstorm Snow Hail Glaze Duststorm Smoke, Haze Blowing Snow	Snow, Sleet, or Ice on ground at 07AM (In.)	Precipitation		Avg. station pressure (In.) Elev. 626 feet m.s.l.	Wind				Sunshine		Sky cover (Tenths)		Date
	Maximum	Minimum	Average	Departure from normal	Average dew point	Degree days (Base 65°)			Total (Water equivalent) (In.)	Snow, sleet (In.)		Resultant direction	Resultant speed (m.p.h.)	Average speed (m.p.h.)	Fastest mile Speed (m.p.h.) Direction	Total (Hours and tenths)	Percent of possible	Sunrise to sunset	Midnight to midnight	
1	87	70	79	5	62	0		0				25	8.6	9.5	17	25				1
2	79	64	72	-2	56	0	3	0				32	7.2	7.9	17	27				2
3	72	57	65	-9	50	0		0				30	11.0	12.1	17	28				3
4	64	54	59	-15	51	6		0				03	6.2	6.9	12	36				4
5	66	53	60	-14	48	5		0				05	1.9	3.7	12	36				5
6	72	52	62	-12	52	3		0				10	4.9	5.3	12	11				6
7	80	62	71	-3	62	0		0				14	5.1	5.3	12	12				7
8	83	68	76	1	65	0	1	8	0			20	8.2	8.9	14	22				8
9	86	71	79	4	66	0	1	8	0			25	3.2	3.5	12	26				9
10	76	69	73	-2	68	0	1	8	0			13	4.0	4.2	7	15				10
11	83	64	74	-1	66	0	1 3	8	0			31	5.6	6.8	20	30				11
12	79	65	72	-3	56	0		8	0			29	14.1	14.4	24	30				12
13	69	53	61	-14	51	4		0	0			32	11.1	12.1	23	32				13
14	60	51	56	-19	47	9		8	0			31	6.5	8.5	17	34				14
15	62	54	58	-17	49	7		0	0			05	3.2	5.3	12	36				15
16	73	56	65	-10	52	0		8	0			25	4.7	5.8	12	28				16
17	76	58	67	-8	54	0		8	0			17	6.2	6.9	13	17				17
18	79	63	71	-4	60	0	3	8	0			19	5.5	6.5	23	32				18
19	76	62	69	-6	61	0	1 3 5	8	0			22	2.6	5.3	18	36				19
20	80	56	68	-7	59	0	1	8	0			08	1.3	3.6	8	17				20
21	81	61	71	-4	59	0	2	8	0			16	2.8	3.3	10	17				21
22	86	68	77	2	64	0		8	0			22	3.6	4.6	12	20				22
23	86	73	80	5	67	0		8	0			23	8.8	9.2	16	24				23
24	90	75	83	8	61	0		8	0			27	12.2	14.0	23	29				24
25	83	68	76	1	58	0		0	0			29	10.4	10.6	18	30				25
26	83	62	73	-2	59	0		8	0			26	7.9	8.3	17	25				26
27	80	71	76	1	65	0	1 3	8	0			23	5.9	6.2	12	25				27
28	78	64	71	-4	59	0	1 3	8	0			34	3.7	5.8	14	36				28
29	82	63	73	-2	57	0	1	8	0			16	2.4	4.9	12	11				29
30	80	68	74	-1	61	0	3	8	0			22	3.5	3.9	14	25				30
31	77	66	72	-3	62	0	1	8	0			05	1.6	3.5	9	03				31
Sum	2408	1941				34	34					27	2.8	7.0	24	30				
Avg.	77.7	62.6	70.2	-4.2	58															

\* Extreme for the month. May be the last of more than one occurrence.

- Below zero temperatures or negative departure from normal.

T In columns 9, 10, and 11 and in the Hourly Precipitation table indicates an amount too small to measure.

X Heavy fog — visibility 1/4 mile or less.

Ø DATA NOT AVAILABLE.

## HOURLY PRECIPITATION (Liquid in Inches) Ø

Date	A. M. Hour ending at												P. M. Hour ending at												Date
	1	2	3	4	5	6	7	8	9	10	11	12	1	2	3	4	5	6	7	8	9	10	11	12	
1																									1
2																									2
3																									3
4																									4
5																									5
6																									6
7																									7
8																									8
9																									9
10																									10
11																									11
12																									12
13																									13
14																									14
15																									15
16																									16
17																									17
18																									18
19																									19
20																									20
21																									21
22																									22
23																									23
24																									24
25																									25
26																									26
27																									27
28																									28
29																									29
30																									30
31																									31

Data in columns 6, 12, 13, 14, and 15 are based on 8 observations per day at 3-hour intervals. Wind directions are those from which the wind blows. Resultant wind is the vector sum of wind directions and speeds divided by the number of observations. Figures for directions are tens of degrees from true North; i.e., 09 = East, 18 = South, 27 = West, 36 = North, and 00 = Calm. When directions are in tens of degrees in Col. 17, entries in Col. 16 are fastest observed 1-minute speeds. If the / appears in Col. 17, speeds are gusts. Any errors detected will be corrected and changes in summary data will be annotated in the annual Summary if published.

Subscription Price: Local Climatological Data \$1.00 per year including annual Summary if published. Single copy: 10 cents for monthly Summary; 15 cents for annual Summary. Checks or money orders should be made payable and remittances and correspondence should be sent to the Superintendent of Documents, U. S. Government Printing Office, Washington, D. C. 20402.

I certify that this is an official publication of the Environmental Science Services Administration, and is compiled from records on file at the National Weather Records Center, Asheville, North Carolina, 28801.

*William J. Hoggard*  
Director, National Weather Records Center

## AVERAGES BY HOURS

Hour (Local time)	Sky cover (In tenths)	Station press. (In.)	Dry bulb (°F)	Wet bulb (°F)	Rel. hum. %	Dew point (°F)	Wind speed (m.p.h.)	Resultant wind	
								Direction	Speed (m.p.h.)
01	4		67	62	76	58	4.5	24	2.6
04	5		64	60	82	58	4.6	27	2.6
07	6		65	61	80	59	5.3	28	2.6
10	6		72	64	64	59	7.6	28	4.0
13	8		75	65	58	59	8.9	26	2.3
16	7		76	65	55	58	10.7	26	4.5
19	6		74	64	58	57	9.5	26	3.6
22	5		69	62	68	58	4.9	25	1.2

USCOMM-ESSA-ASHEVILLE 500

OBSERVATIONS AT 3-HOUR INTERVALS

HOUR	SKY COVER (%)	CEILING (Feet)	VISIBILITY (Miles)	WEATHER	DRY BULB (°F)					WET BULB (°F)					DEW PT. (°F)					WIND											
					DB	WB	REL. HUM.	WET BULB	REL. HUM.	WET BULB	REL. HUM.	WET BULB	REL. HUM.	WET BULB	REL. HUM.	WET BULB	REL. HUM.	WET BULB	REL. HUM.	WET BULB	REL. HUM.	WET BULB	REL. HUM.								
DAY 01																															
01	0	UNL	10		73	65	64	60	27	6	5	JNL	10		77	67	60	62	30	4	4	UNL	10		64	55	56	48	29	12	
04	0	UNL	12		72	65	68	61	25	5	8	80	10		71	66	76	63	35	10	4	UNL	10		59	54	72	50	28	12	
07	2	UNL	4	KH	73	66	69	62	27	5	10	80	10		64	60	81	58	35	6	1	UNL	15		59	55	75	57	27	14	
10	4	UNL	5	KH	82	70	55	64	30	8	8	80	10		71	63	64	58	32	8	7	30	15		65	58	63	52	32	10	
13	7	100	7		85	72	51	65	24	10	8	JNL	10		76	64	50	56	33	3	8	40	15		68	58	53	50	31	8	
16	7	35	8		86	70	45	62	22	15	7	80	15		78	63	40	52	29	4	7	45	15		71	59	48	50	28	10	
19	4	35	8		85	69	43	60	24	12	7	80	15		77	61	39	50	29	15	7	50	15		70	57	44	47	29	8	
22	4	45	12		78	67	56	61	24	5	10	80	15		67	57	53	49	30	15	5	15	10		62	56	67	51	35	10	
DAY 02																															
01	0	UNL	15		57	54	83	52	00		10	50	15		53	51	90	50	01	3	10	50	15		60	54	70	50	00		
04	10	100	15		58	53	86	51	21	8	8	80	15		54	51	83	49	00		3	UNL	15		52	50	90	49	00		
07	10	80	10		55	51	77	48	05	6	9	50	7		56	51	72	47	33	3	0	UNL	10		50	50	81	53	03		
10	7	100	12		60	54	70	50	02	7	3	JNL	10		62	54	58	47	34	6	3	UNL	7		67	59	63	54	11	6	
13	10	80	12		63	56	65	51	06	4	10	40	8		62	54	58	47	34	6	3	UNL	7		70	60	53	52	08	7	
16	5	30	12		64	56	61	50	36	10	9	40	8		66	57	59	51	09	3	2	UNL	8		71	60	51	52	11	10	
19	9	60	12		59	56	81	53	06	8	8	45	13		65	56	54	48	13	4	3	UNL	10		70	60	53	52	11	8	
22	9	40	15		58	55	75	51	06	2	1	UNL	13		61	53	60	47	10	3	1	UNL	10		64	58	68	53	11	3	
DAY 03																															
01	0	UNL	10		62	58	81	56	15	4	8	100	10		72	67	76	64	18	8	10	80	7		73	68	79	66	00		
04	0	UNL	6	K	63	60	84	58	00		0	JNL	10		69	66	84	64	18	8	10	100	3		KH	72	69	84	67	00	
07	10	20	2	KH	64	61	84	59	00		4	JNL	10		70	67	84	65	18	6	9	30	1	8	GPK	74	70	82	68	00	
10	10	20	3	KH	69	65	79	62	12	7	5	JNL	3		70	69	86	83	8	8	9	100	4		KH	79	72	69	68	27	4
13	10	45	4	KH	74	69	76	66	13	9	6	40	7		81	70	58	65	17	7	9	100	6		KH	83	71	55	65	26	4
16	7	100	5	KH	77	69	67	69	18	8	5	JNL	6		83	71	55	65	22	12	5	5	UNL	7		85	71	49	64	22	8
19	0	UNL	7		77	69	64	64	12	6	7	60	7		80	69	58	62	12	8	10	100	7		87	80	48	62	27	6	
22	8	100	5	KH	72	67	79	65	14	4	10	80	7		75	68	71	65	17	5	8	40	7		79	71	67	67	00		
DAY 04																															
01	0	UNL	15		70	68	90	67	12	5	10	20	3	GFK	68	68	00	68	00		0	UNL	10		70	66	81	64	29	9	
04	10	80	6	K	70	68	90	67	12	3	10	17	5	FK	64	64	00	64	34	2	0	UNL	10		66	63	84	61	27	10	
07	10	80	6	GFK	70	69	93	68	11	5	3	JNL	2	8	GFK	67	66	63	65	00		0	UNL	5		67	63	78	60	29	11
10	10	80	6	HWGFK	70	69	97	68	00	5	7	35	4	8	GFK	75	70	68	34	8	0	UNL	8		62	55	65	50	05	4	
13	9	35	4	FK	74	71	87	70	13	5	8	25	5	KH	80	71	65	67	32	12	10	30	15		77	63	45	29	19		
16	10	60	3	KH	76	71	79	69	12	5	8	40	6	KH	83	72	57	66	31	15	6	UNL	15		78	62	39	51	10	15	
19	10	90	3	KH	78	69	79	67	17	3	8	JNL	6	KH	82	71	55	66	27	7	8	UNL	12		75	61	43	51	31	18	
22	10	80	3	KH	74	69	84	67	15	3	0	JNL	10		70	66	79	63	18	3	0	UNL	15		68	58	55	51	29	6	
DAY 05																															
01	0	UNL	10		63	57	68	52	29	7	0	JNL	12		53	49	74	45	27	7	10	40	15		56	52	75	48	12	5	
04	0	UNL	12		59	56	81	53	32	6	0	JNL	12		51	48	80	55	28	9	10	40	15		55	51	77	48	07	2	
07	6	80	7		60	57	81	54	04	5	10	85	6	KH	53	49	77	46	25	5	10	50	15		54	51	83	49	36	10	
10	8	32	10		67	59	61	53	29	10	10	60	6	KH	57	54	80	51	28	8	8	35	15		62	55	65	50	05	4	
13	8	80	10		64	56	61	50	32	11	10	25	10		58	53	70	48	34	12	10	30	15		62	55	63	49	12	6	
16	9	50	15		67	58	59	52	32	20	10	25	10		60	54	67	49	03	7	10	35	15		61	54	63	48	08	5	
19	9	60	15		61	55	67	50	33	15	10	40	10		58	52	65	46	31	8	10	45	10		60	54	67	49	34	5	
22	0	UNL	15		54	48	67	43	33	10	10	45	15		57	52	69	47	33	3	10	60	10		59	53	67	48	00		
DAY 06																															
01	8	60	10		58	53	72	49	00		1	JNL	5		61	56	75	63	21	3	3	UNL	8		65	61	78	58	19	5	
04	8	60	12		57	53	75	49	27	2	0	JNL	4	KH	58	55	84	53	00		6	30	6	KH	65	61	78	58	18	4	
07	10	60	6	KH	59	50	84	54	27	4	1	JNL	4	KH	62	57	73	53	00		7	CIR	2	8	KH	64	61	84	59	23	10
10	7	CIR	12		67	59	61	53	28	10	2	JNL	6	KH	71	62	61	57	21	8	5	UNL	4	KH	72	65	66	60	16	3	
13	10	40	12		69	58	51	50	27	6	5	JNL	10		74	62	68	58	16	9	8	80	6	KH	76	68	64	63	16	8	
16	4	44	12		73	62	53	55	26	6	4	JNL	12		76	62	45	53	14	9	10	100	5	KH	74	66	64	63	16	8	
19	4	UNL	10		69	60	57	53	20	9	2	JNL	10		72	61	51	53	17	11	10	50	5	KH	74	66	66	62	23	9	
22	0	UNL	15		63	57	70	53	18	3	3	JNL	8		67	62	76	59	14	8	10	100	6	KH	64	62	87	60	16	6	
DAY 07																															
01	8	100	4		65	62	87	61	21	5	8	JNL	2	GFK	61	60	97	60	00		4	UNL	6		65	61	81	59	00		

RIOT ORIENTATED MOBILE RADIO MESSAGES  
FOR PERIOD 7-27-67 - 7-31-67

	SUNDAY	MONDAY	TUESDAY	WEDNESDAY	THURSDAY	FRIDAY	SATURDAY	SUNDAY	MONDAY	TOTALS
Hour	1	2	3	4	5	6	7	8	9	10
1-30			280	188	116	20	40	20	40	47
2-00			220	191	85	40	41	20	25	33
3-00			120	45	10	21	22	10	17	5
4-00			125	87	41	15	24	20	20	5
5-00			81	37	13	5	5	5	25	3
6-00			71	31	3	12	3	7	7	4
7-00			75	10	11	4	0	7	2	0
8-00			20	11	14	3	0	5	5	7
9-00			42	21	8	0	7	4	9	0
10-00									11	13
11-00	5		114	56	20	10	8	7	9	4
12-00	14		24	45	43	24	7	20	12	0
1-00	22		20	25	25	18	11	5	19	8
2-00	24		20	20	34	20	10	10	24	11
3-00	31		20	21	47	28	10	11	11	4
4-00	27		20	20	41	24	20	14	17	10
5-00	40		100	34	40	24	20	12	21	9
6-00	20		100	17	29	27	10	20	14	10
7-00	21		100	50	25	20	10	20	11	10
8-00	25		100	40	20	11	10	20	10	10
9-00	107		107	21	20	20	11	11	20	10
10-00	104		104	101	24	20	20	10	24	10
11-00	105		101	100	101	20	20	10	10	10
12-00	107		100	21	100	20	10	10	10	10
TOTAL	603		1041	1100	1001	700	614	500	417	100

VIII. RIOT ORIENTATED MOBILE RADIO MESSAGES

RIOT ORIENTATED MOBILE RADIO MESSAGES  
FOR PERIOD 7-23-67 - 7-31-67

	SUNDAY	MONDAY	TUESDAY	WEDNESDAY	THURSDAY	FRIDAY	SATURDAY	SUNDAY	MONDAY	TOTALS	
	23	24	25	26	27	28	29	30	31		
Midnight			205	180	116	60	63	52	52	27	755
1:00			238	134	90	47	41	36	33	23	642
2:00			156	82	80	31	33	19	17	8	426
3:00			143	47	41	18	24	13	7	5	298
4:00			81	17	12	5	5	2	10	4	136
5:00			73	11	3	17	9	7	5	4	129
6:00			38	12	14	4	2	7	3	5	85
7:00			34	21	14	2	9	4	5	7	96
8:00			61	24	8	8	7	6	9	5	128
9:00			71	45	28	12	8	12	11	13	200
10:00		6	119	56	23	16	9	7	9	8	253
11:00		14	94	45	43	23	9	15	12	8	263
Noon		23	98	51	25	15	14	7	10	8	251
1:00		24	90	68	44	25	23	23	14	11	322
2:00		31	90	61	37	28	16	11	11	8	293
3:00		33	83	52	63	25	30	14	17	16	333
4:00		49	100	34	46	21	20	13	11	9	303
5:00		65	106	67	39	27	19	25	14	15	377
6:00		67	102	50	33	26	15	23	11	10	337
7:00		75	108	66	52	41	30	38	18	23	451
8:00		107	147	81	69	63	43	44	30	28	612
9:00		104	194	131	94	76	62	66	34	45	806
10:00		125	231	166	127	78	82	57	40	45	951
11:00		180	199	93	130	56	43	38	34	36	809
Midnight											
TOTAL	903	2861	1594	1231	724	616	539	417	371	9256	