MR. BERTRAM E. GIESECKE '11
121 E. 8TH
AUSTIN, 21, TEXAS

POSTMASTER: If undeliverable for any reason, notify sender stating reason on Form 3578-P, postage for which is guaranteed.

THE TEXAS AGGIE

POSTMASTER: If undeliverable for any reason, notify sender stating reason on Form 3578-P, postage for which is guaranteed.

VOLUME XIII — COLLEGE STATION, TEXAS, SATURDAY, MARCH 20, 1948 — Number 41

Gift From W. T. Burns, Jr., '20 Establishes Endowed Scholarship

A worthy Texas boy will be assisted each year in attending Texas A.&M. by an endowed scholarship established by Mr. and Mrs. Waller T. Burns, Jr., '20, of Brownsville. Income from the endowment will afford an annual scholarship under the Opportunity Awards program, initiated by A.&M. men through their gifts to the Development Fund.

The endowment is to be known as the "Mary James Burns and Waller T. Burns, Jr. Fund". Recipients of the scholarship will be chosen each year by the Faculty Committee on Scholarships under the same rules and regulations governing selection of other Opportunity Award Scholarships.

The donors of this new perpetual scholarship have long been closely connected with the College. Mrs. Burns is the former Miss Mary James and was reared in Bryan. She and "T." were married after his graduation in 1920. Burns is with Anderson Clayton and Company and is in charge of that company's extensive operations in the Republic of Mexico. He and Mrs. Burns live at 1803 Palm Blvd., Brownsville.

A resident of Houston, Burns entered A. & M. in 1916. In his senior year, he was Cadet Colonel and Captain of the Ross Volunteers. He was a member of the Live Stock Judging team which took first-place honors in the Chicago International Livestock Judging Contest in the fall of 1919. He went with Anderson Clayton and Company shortly after his graduation.

In presenting their gift to the Development Fund for the establishment of this endowment, Mr. and Mrs. Burns expressed a deep interest in the College and in its students. "We know that there are times in the life of a young man," they said "when a helping hand is badly needed. It is our hope that the assistance given to young men in the years to come through this fund may help to solve their financial problems, and give them an opportunity for becoming better men and better citizens."

The first award of the scholarship will be to a student entering the college this fall.

Association Elects Forty-One District, At-Large Councilmen

Forty-one new councilmen have been elected to govern the Association of Former Students, according to returns of the recent election held for that purpose. The total votes cast amounted to 2,553, 184 of which were out of state votes cast only for councilmen at large. Votes for councilmen representing the thirty-one districts totaled 2,369.

The council, governing body of the association, is compoosed of representatives elected by A&M Clubs, classes, Texas senatorial districts, and "at large". Ex-officio members include past presidents of the Association and officers of the junior and senior classes on the campus and the campus veterans' association.

The complete council is listed below:

ELECTED BY SENATORIAL DISTRICTS

District 1 Lelon T. Camp, Jr., '42, Daingerfield.
District 2 William E. Stages, '37 Gladewater.
District 3 William H. Oswalt, III, '40 Jacksonville.
District 4 John W. Simmons, '31 Orange.
District 5 Herbert Callaway, '37 Crockett.
District 6 Clifford L. Brown, Jr., '30 Corsicana.
District 7 Jake T. Long, '27 Gilmer.
District 9 Robert F. Smith, '33, Clarksville
District 9 Jack Mahan, '21 Gainesville.
District 10 John P. McCullough, '24 McKenney.
District 11 James W. Aston, '33 Dallas.
District 12 Haywood A. Weatherby, Jr., '40 Hillsboro.
District 13 Titus C. Westbrook, '43 Waco.
District 14 James O. Alexander, Jr., '42 Wellborn.
District 15 John R. Jackson, '38 La Grange.
District 16 William E. Japhet, '04 Huuston.
District 17 Earl F. Thomas, '39 Bay City.
District 18 W. H. Kelley, '37 Victoria.
District 19 A. Ross Meador, Jr., '37, Buda.
District 20 Sam E. Harris, '39 Georgetown.
District 21 Ralph S. Moser, '39 Stephenville.
District 22 Ralph E. Lindsey, '40 Palo Pinto.
District 23 Frank B. Harvey, '41 Wichita Falls.
District 24 Dr. Ernest M. Kimbrough, '32 Haskell.
District 25 Karl K. Steffens, '39 Brady.
District 26 Col. Edwin E. Aldridge, '16 San Antonio.
District 27 Joe C. Moody, '33 Corpus Christi.
District 28 Victor LeMay, '25 Fort Worth.
District 29 Dr. Ben F. Gearhart, '38 Marfa.
District 30 W. L. Stangel, '15 Lubbock.
District 31 J. Knox Parr, '24 Amarillo.

ELECTED AT-LARGE

Felix R. McKnight, '32 Dallas.
James O. Woodman, '31 Weatherford
D. C. Arnold, '27 Houston.
Burris C. Jackson, '27 Hillsboro.
R. Frank Ashburn, '24 Sherman.
Dr. Hilton A. Schmidt, '41 Seguin.
George C. Moffett, '16 Chillicothe.
Maj. Gen. Otto P. Weyland, '23 Washington, D. C.
William R. Black, '43 Breckenridge.
Louis Daeuble, Jr., '32 El Paso.

ELECTED BY A. & M. CLUBS

W. E. Wade, '30 Temple.
John E. Renfro, '30 West Columbia.
S. A. Lipscomb, '07 College Station.
Clarence D. McEver, '35 Lockhart.
Harry C Igo, '38 Plainview.
John W. Vance, '16 Coleman.
R. N. (Dick) Conolly, '37 Corpus Christi.
Sam A. Ellsberry, Jr., '43 Dallas.
John G. Carroll, '11 Detroit, Michigan.
Ewell M. Prather, '43 Waxahachie .
Cecil C. Ballow, '42 Stephenville.
E. E. (Sam) Kyser, '30 Marlin.
Herbert A. Burow, '22 Bonham.
W. B. Scrimgeour, '18 Galveston.
J. Weldon Young, '37 Haskell.
Carl Scudder, '21 Wimberley.
Melvin A. Smith, '28 Houston.
C. F. Roderick, Jr., '32 Huntsville.
George J. Ogdee, '42 San Benito.
Ele B. Baggett, '41 Lufkin.
J K. Mattox, '17 Bay City.
Hon. Olin E. Teague, '32 Washington, D.C.
Russell L. Heitkamp, '42 New Braunfels.
W. A. (Bill) Moore, '25 Paris.
Clyde T. Norman, '37 Oklahoma City.
W. J. (Bill) Butler, '39 Orange.
Jerry R. Ratcliff, '44 College Station.
Robert J. Milligan, '24 Brownwood.
Oscar T. Hotchkiss, '24 Port Arthur.
Carl S. Anchicks, '22 Calvert.
W. N. Petzing, '28 Shreveport, La.
J. A. Whyte, '14 Texarkana.
Roger Q. Landers, '20 Menard.
H. F. Goodenough, '25 Tulsa, Okla.
Roy J. Chappell, '41 Tyler.
H. G. Murray, '37 Wills Point.
Langston H. Wood, '23 Waco.
Paul J. Lemm, Jr., '40 Brenham.
George A. Poulter, '44 San Angelo.
Roy L. Huckabee, '36 Georgetown.
Ralph J. Dodson, '35 Decatur.
Joe M. Martin, '31 Quitman.
Herman B. (Bo) Witte, '30 Yoakum.
J. Ted Danklefs, '43 Garwood.

CLASS REPRESENTATIVES

Dr. F. E. Giesecke, '86, New Braunfels.
T. L. Smith, Jr., '98 Houston.
A. C. Love, Sr., '99 Beaumont.
Hal Moseley, '00 Dallas.
T. M. Smith, '01 East Columbia.
V. H. Foy, '02 Dallas.
T. B. Warden, '03 Austin.
T. W. Blake, '04 Houston.
Marion S. Church, '05 Dallas.
J. Rodney Tabor, '06 Houston.
F. W. Hensel, '07 College Station.
Lem W. Adams, '08 Chicago, Ill.
T. A. Van Amburgh, '09 Dallas.
R. T. Shiels, '10 Dallas.
Melvin J. Miller, '11 Ft. Worth.
W. M. Goodwin, '12 Dallas.
L. D. Royer, '13 San Antonio.
Dave Levy, '14 Dallas.
Guy Adriance, '15 College Station.
Palmer H. Olsen, '16 Clifton.
Merlin Mitchell, '17 St. Petersburg, Fla.
J. W. Williams, '18 Dallas.
Charles H. Clark, '19 Hillsboro.
Hugh N. Glezen, '20 Beaumont.
W. T. Strange, '21 Los Angeles, Calif.
Henry B. Zachry, '22 San Antonio.
Ben F. Brown, '23 Waco.
W. J. Hancock, '24 Dallas.
W. Bassett Orr, '25 Bryan.
Jack Williams, '26 San Marcos.
D. C. (Spike) Arnold, '27 Houston.
J. F. Blount, '28 Dallas.
A. C. Bray, '29 Dallas.
J. A. Reynolds, '30 Dallas.
C. R. Coneway, '31 Houston.
Luther E. Bell, '32 Dallas.
Tom C. Morris, '33 Waxacachie.
Tull N. Gearreald, '34 Richmond, Va.
F. W. H. Wehner, '35 Big Spring.
Dudley J. Lewis, '36 Houston.
W. A. Ruhmann, '37 Ft. Worth.
John H. Bone, '38 Houston.
Robert M. Adams, '39 Port Arthur.
Maj. F. Max McCullar, '40 Ft. Myers, Va.
Tom Richey, '41 San Angelo.
Dick Hervey, '42 College Station.
Jack B. Miller, '43 Austin.
Gus C. Boesch, '44 Lufkin.
Lewis Bracy, '45 Austin.
Wm. J. Terrell, '46 Port Arthur.
Ferd B. English, '47 College Station.

PAST PRESIDENTS OF THE ASSOCIATION

Walter Wipprecht, '85 Bryan.
F. M. Law, '95 Houston.
F. K. McGinnis, '00 Dallas.
A. C. Love, '99 Beaumont.
Hal Moseley, '00 Dallas.
R. J. Potts, '06 Harlingen.
E. H. Astin, '99 Bryan.
J. Webb Howell, '94 Bryan.
M. S. Church, '05 Dallas.
C. C. Krueger, '12 San Antonio.
Andrew P. Rollins, '06 Dallas.
Julius Schepps, '17 Dallas.
Owen W. Sherrill, '10 Georgetown.
W. W. Sterling, '10 Corpus Christi.
Burt E. Hull, '04 San Francisco.
J. B. Thomas, '11 Ft. Worth.
A. K. Short, '00 Weslaco.
T. B. Warden, '03 Austin.
I. A. Uhr, '17 San Antonio.
F. D. Perkins, '97 McKinney.
C. L. Babcock, '20 Beaumont.
C. P. Dodson, '11, Decatur.
A. G. Pfaff, '25 Tyler.
Tyree L. Bell, '13 Dallas.
W. J. Lawson, '24 Austin.
J. P. Hamblen, '27 Houston.
Rufus Peeples, '28 Tehuacana.
H. Dick Winters, '16 Brady.
C. M. Gaines, '12 San Antonio.

SENIOR CLASS OFFICERS

Elmo Livingston, '48 Kilgore.
Joe R. Clark, '48 Burleson.
Immie Nelson, '48 Bryan.
L. R. Leatherwood, '48 Beaumont.
Gus G. Vletas, '48 Abilene.

VETERAN STUDENT OFFICERS

John G. Hancock, '46 Corona, N. M.
Gus W. Lampe, '50 La Grange.
Lauren D. Hobbs, '47 Pecos.
E. O. Courtade, '50 Waco.
T. C. Brennan, '46 Kipling.

JUNIOR CLASS PRESIDENT

John E. Orr, '49 Bryan

Location, Chairmen, Program Plans Listed for Reference

TEXAS

ABILENE: See Central West Texas.
ALBANY: See Throckmorton.
ALICE: Mike Dillingham, '35, 226 Mississippi St. (Muster will be a family affair and will be held at the K.C. Salley cottage at Lake Corpus Christi.
ALPINE: J. M. Alderson, '18, Box 627.
AMARILLO: See Panhandle Club.
ANDREWS: Craddock M. Ulmer, '42, Box 44. (For complete details, call Ulmer at 203J, Andrews.
ANSON: See Haskell County.
ARCHER CITY: Graham V. Purcell, Jr., '41.
ARLINGTON: John M. Goodwin, '33, Rte. 2, Box 48a.
ASHERTON: See Winter Garden Club.
ASPERMONT: See Haskell County.
ATHENS: Co-Chairmen William P. Bonner, Jr., '37,Bonner Feed Co., and Windrow C. Payne, '27, Box 688. (Informal stag get-together at Athens Country Club.)
ATLANTA: See Four States Club.
AUSTIN: See Capital City Club.
AUSTIN COUNTY: M. L. Cowan, '36, Box 158, Bellville.
BAIRD: Alex R. Grote, Jr., '42, Box 1116.
BALLINGER: Wylie E. Hearne, Jr., '42, Western Wool & Mohair Co., Box 481.
BANDERA COUNTY: Fred Thalmann, '15, Bandera.
BARTLETT: See Bell County.
BASTROP: Clyde M. Reynolds, '35, Box 162.
BAY CITY: See Matagorda County.
BAYTOWN: See Tri-Cities Area Club.
BEAUMONT: Jimmie P. Cokinos, '40, 947 Hazel Street.
BEE COUNTY: R. A. Hall, '16, Box 871 Beeville.
BELL COUNTY: Frank Matush, Jr., '39, Box 497, Temple.
BELLVILLE: See Austin County.
BELTON: See Bell County.
BIG LAKE: Edward O. Nevills, '36, County Agent.
BIG WELLS: See Winter Garden Club.
BLANCO: See Hill Country Club.
BLOOMING GROVE: W. P. Orme, '27, Vocational Agriculture Teacher.
BLOOMINGTON: See Victoria.
BOERNE: See Hill Country Club.
BONHAM: See Fannin County.
BORGER: See Hutchinson County.
BOWIE: See Montague County.
BRACKETTVILLE: E. O. Weathersbee, '40.
BRADY: See Triple "M" Club.
BRAZORIA COUNTY: George P. Munson, '28, East Columbia. (Banquet at the Community House at West Columbia.)
BRAZOS COUNTY: C. Newt Hielscher, '33, Box 202, F.E., College Station.
BRECKENRIDGE: See Throckmorton.
BREMOND: See Robertson County.
BRENHAM: See Washington County.
BRIDGEPORT: See Wise County.
BRONTE: Reuben T. Caperton, '41.
BROWNFIELD: Jack Cleveland, '42, Box 431.
BROWNSVILLE: See Lower Rio Grande Valley Club.
BROWNWOOD: See Pecan Valley Club.
CALDWELL COUNTY: Clarence A. Wilson, '38, Box 493, Luling.
CALDWELL: Malcom G. Perkins, '31.
CALVERT: See Robertson County.
CAMERON: See Milam County.
CANADIAN: See Northeast Panhandle Club.
CANTON: See Van Zandt County.
CANYON: Harold E. Shahan, '41, County Westover Road, Austin.
CAPITOL CITY: T. B. Warden, '03, 1605 Agent.
CARMINE: See Washington County.
CARRIZO SPRINGS: See Winter Garden Club.
CARTHAGE. See Panola County.
CATARINA: See Winter Garden Club.
CENTER: John O. Moosberg, '21, Box 748.
CENTER POINT: See Kerrville.
CENTRAL PLAINS: Lawrence Ludeman, '18, Nisbet-Ludeman, Plainview.
CENTRAL WEST TEXAS: Jack A. Harden, '26, Hamlin.
CHARLOTTE: See Pleasanton.
CHICO: See Wise County.
CHILDRESS: See Northwest Texas Club.
CLARENDON: Homer M. Breedlove, '34.
CLEBURNE: See Johnson County.
CLIFTON: Julius L. Standefer, Jr., '43.
COLEMAN COUNTY: E. W. Scott, '34, 114 Miami, Coleman. (Ladies night. All Aggies from adjoining counties invited to attend.)
COLORADO CITY: See Mitchell County.
COLUMBUS: Sam K. Seymour, Jr., '18. (Muster to be held at the American Legion Memorial Hall, Columbus, for Colorado County Aggies.)
COMANCHE COUNTY: Herbert N. Goodson, '41, Box 274, Comanche.
COMFORT: See Hill Country Club.
CONROE: W. B. Weisinger, '31, Box 551. (Chicken dinner at Conroe Country Club.)
CORPUS CHRISTI: Ted E. Duce, '41, Box 1819.
CORSICANA: Lowell S. Keen, '24, Box 1086
CORYELL COUNTY: Robert L. Melbern, '43, Rte. 3, Gatesville.
COTULLA: Bernard E. Ludeman, '41, Box 6.
CROCKETT: Herbert Callaway, '37, Crockett.
CROSBYTON: William R. Kimbrough, '35, County Agent.
CROSS PLAINS: See Throckmorton.
CROWELL: See Northwest Texas Club.
CRYSTAL CITY: See Winter Garden Club.
CUERO: See DeWitt County.
DAINGERFIELD: See Mt. Pleasant.
DAISETTA: See Southeast Texas Tri-County Club.
DALHART: Mervin J. Simms, '37, County Agricultural Agent.
DALLAS: John W. Stovall, '26, 2722 Bachman Blvd.
DAYTON: See Southeast Texas Tri-County Club.
DECATUR: See Wise County.
DEEP EAST TEXAS: J. C. Francis, Jr., '29. Box 807, Longview.
DEL RIO: Noel C. Fry, '38, County Agent.
DENISON: See Grayson County.
DENTON: Herman O. Harris, '29, 205 Kornblatt Bldg.
DE WITT COUNTY: Ashton C. Hesse, '29, Cuero.
DICKENS. See Crosbyton.
DONNA: See Hidalgo County.
DUBLIN: E. C. Johnson, '24, Rte. 6.
EAGLE LAKE: See Columbus.
EAGLE PASS: Harold L. Hausman, '41, Box 650.
EAST BERNARD: See Wharton-Jackson County.
EAST COLUMBIA: See Brazoria County.
EASTLAND: See Throckmorton.
EDCOUCH: See Hidalgo County.
EDEN: See Triple "M" Club.
EDGEWOOD: See Van Zandt County.
EDINBURG: See Hidalgo County.
EDNA: See Wharton-Jackson Co.
EL CAMPO: See Wharton-Jackson Co.
ELLIS COUNTY: E. E. Reynolds, '20, 201 E. University, Waxahachie.
EL PASO: Hugh L. Chappelle, '19, Vocational Agriculture Instructor, Austin High School.
ENNIS: See Ellis County.
ERATH COUNTY: Harry E. Braeuer, '27, c/o King & Braeuer, Stephenville.
ESTELLINE: See Childress.
FAIRFIELD: See Freestone County.
FALFURRIAS: William J. McBride, '42, Box 314.
FALLS COUNTY: Muster Committee — Thomas J. Elder, '32, Chairman, Box 36, Rosebud; Carl Spelce, '37, Rte. 42, Box 14, Marlin; and Morris L. Malone, '22, Box 453, Marlin. (Stag barbecue at Tomlinson Hill at 7:00 P.M.)
FANNIN COUNTY: T. Harry McDowell, '32, Box 297, Bonham.
FLORENCE: See Williamson County.
FORNEY: See Kaufman County
FLORESVILLE: Oscar L. Billimek, '34.
FORT BEND COUNTY: James R. Atkins, '34, Box 306, Richmond.
FT. DAVIS: See Trans-Pecos Club.
FT. STOCKTON: See Trans-Pecos Club.
FORT WORTH: R. Lealand Hunter, '30, 4001 W. 6th St.
FOUR STATES CLUB: John R. Beville, '40, 2717 Boulevard, Texarkana.
FRANKLIN: See Robertson County.
FREDERICKSBURG: See Hill Country Club.
FREESTONE COUNTY: Charlie V. Hanning, '45, County Agent, Fairfield.
GALVESTON: B. W. Conway, Jr., '47 211 Merimax Bldg. (Tentatively planned to have family picnic at Cotton Concentration Company's camp.)
GANADO: See Wharton-Jackson Co.
GARLAND: Will meet with Dallas.
GATESVILLE: See Coryell County.
GEORGETOWN: See Williamson County.
GEORGE WEST: See Three Rivers.
GILMER: W. Henry McClelland, '23.
GLADEWATER: See Deep East Texas.
GOLDTHWAITE: Jesse J. Saegert, '39, Box 28. (Informal gathering at Saegert residence at 7:30 P.M.)
GOLIAD: See Victoria.
GONZALES COUNTY: Norwood H. Gottwald, '26, Vocational Agriculture Teacher, Harwood.
GOOSE CREEK: See Tri-Cities Area Club.
GRAHAM: See Throckmorton.
GRAPELAND: J. C. Shoultz, '25, Vocational Agriculture Teacher.
GRAYSON COUNTY: Dr. J. J. Willingham, '31, 1606 N. Ricketts St., Sherman.
GREENVILLE: See Hunt County.
GREGGTON: See Deep East Texas.
GROESBECK: Mitchell H. Brown, Jr., '42, County Agent.
GUADLUPE: COUNTY: George F. Schmidt, '23, Kingsbury. (Stag get-together at Count Agent's Office at Seguin.)
HALLETTSVILLE: See Lavaca County.
HAMILTON: Edwin R Lawrence, '28, Box 152.
HAMLIN: See Haskell County.
HARLINGEN: See Lower Rio Grande Valley Club.
HARRISON COUNTY: I. Alvin Morgan, '40, 203 Nathan St., Marshall.
HARWOOD: See Gonzales County.
HASKELL - JONES - STONEWALL - KNOX CO.: Horace C. Stanley, Jr., Box 167. Anson.
HAYS COUNTY: Boyd B. Rhea, Jr., '41, 908 W. Hopkins, San Marcos.
HEARNE: See Robertson County.
HENDERSON: See Rusk County.
HENRIETTA: Capt. Leslie J. Gentry, Jr., '41, Box 585.
HEREFORD: Morris G. Beavers, '32, c/o Hereford Brand Weekly Paper.
HIDALGO COUNTY: Marvin D. Chapman, '25, Box 899, Edinburg.
HILL COUNTRY: Floyd H. Helm, Jr., '35, Boerne. (Tentative plans are to hold Muster at the country home of H. O. Adler, if weather permits. Family affair.)
HILLSBORO: William O. Taylor, '34, 611 E. Walnut St.
HONDO: Robert D. Burden, '37, Star Rte.
HOPKINS COUNTY: Joe W. Bell, '30, Box 479, Sulphur Springs.
HOUSTON: John H. Lindsey, '44, 4410½ Rossmoyne.
HULL: See Southeast Texas Tri-County Club.
HUNT COUNTY: R. H. (Jack) Finney, '38, Box 27, Greenville.
HUNT: See Kerrville.
HUNTSVILLE: Louie L. Pistole, '27, 1425 13th.
HUTCHINSON COUNTY: Dr. Clinton P. Dill, '46, Box 191, Borger.
INEZ: See Victoria.
JACKSCOUNTY: James Dennis, '44, 208 E. First St., Jacksboro.
JACKSONVILLE: Weldon B. Drennan, '38, 628 Ft. Worth St.
JASPER: S. W. Monroe, '18, County Agricultural Agent.
JEFFERSON: David K. Sain, '41, Box 112.
JOHNSON CITY: See Hill Country Club.
JOHNSON COUNTY: T. M. Sowell, '31, 317 College St., Cleburne.
JOURDANTON: See Pleasanton.
JUNCTION: See Triple "M" Club.
KARNES CITY-KENEDY: Alton E. White, '42, Box 570 Karnes City.
KAUFMAN COUNTY: Dr. Henry F. Hartman, '44, Box 27, Kaufman.
KEMP: See Kaufman County.
KENEDY: See Karnes City.
KERMIT: See Trans-Pecos Club.
KERRVILLE: Henry C. Hahn, '39. Box 366.
KILGORE: See Deep East Texas.
KILLEEN: See Bell County.
KINGSVILLE: R. J. Sims, '30, Box 1241.
LA FERIA: See Lower Rio Grande Valley Club.
LA GRANGE: John A. Kubena, '21, Box 180. (Stag chicken barbecue.)
LAMESA: G. Tommy McAllister, '47, 607 N. 4th.
LAMPASAS: Joe Almond, '30, Box 691.
LAREDO: Horace E. Watson, Jr., '43, 1906 Houston St. (Stag barbecue at the Charles E. Richter farm at 5:00 P.M. Tickets approximately $2.50. All Aggies at Laredo and vicinity invited.)
LAVACA COUNTY: John V. Lindsey, '41, County Agricultral Agent, Hallettsville. (Steak dinner.)
LIBERTY: See Southeast Texas Tri-County Club.
LINDEN: See Four States Club.
LITTLEFIELD: Jack P. Christian, '32, The Texas Company.
LIVINGSTON: Jerome A. Muller, '25, Box 826.
LLANO: Raymond F. Winkel, '40, Box 158.
LOCKHART: See Caldwell County.
LONGVIEW: See Deep East Texas.
LOTT: See Falls County.
LOWER RIO GRANDE VALLEY: George J. Ogdee, '42, 425 So. Bowie, San Benito. (Stag barbecue steak dinner at the Airport Cafe in Harlingen at 7:30 P.M.)
LUBBOCK: See South Plains Club.
LUFKIN: Charles L. Slover, '44, 476 Jefferson Ave.
LULING: See Caldwell County.
MADISONVILLE: See Huntsville.
MARFA: See Trans-Pecos Club.
MARLIN: See Falls County.
MARSHALL: See Harrison County.
MASON: See Triple "M" Club.
MATAGORDA COUNTY: Charles E. Carr, '21, 3101 Ave. F, Bay City. (Family style basket picnic lunch from 5 to 8 P.M. at Le Tulle Park, Bay City.)
MAUD: See Four States Club.
McALLEN: See Hidalgo County.
McKINNEY: John P. McCullough, '24, County Agent. (Muster will be held at the McKinney Country Club.)
MEDINA: See Bandera County.
MEMPHIS: See Childress.
MENARD: See Triple "M" Club.
MERCEDES: See Hidalgo County.
MEXIA: J. Herman Focke, Jr., '41, Rte. 1, Box 108.
MIDLAND: Rawleigh Elliott, '38, 604 N. Pecos St.
MILAM COUNTY: Niley J. Smith, '38, Box 502 Cameron.
MINEOLA: See Wood County.
MINERAL WELLS: See Palo Pinto Co.
MISSION: See Hidalgo County.
MITCHELL COUNTY: Walter W. Whipkey, '11, Colorado City.
MONAHANS: See Trans-Pecos Club.
MONTAGUE COUNTY: Arthur P. Wildlake, '38, Bowie.
MONTAGUE: See Montague County.
MT. PLEASANT: James W. McCown, '09, 309 E. 1st St.
MT. VERNON: See Mt. Pleasant.
NACOGDOCHES: Marion A. Anderson, '29, Box 807.
NAPLES: See Mt. Pleasant.
NAVASOTA: Earl L. Harris, Jr., '41.
NEW BOSTON: See Four States Club.
NEW BRAUNFELS: E. P. Nowotny, '26, Box 812.
NEWCASTLE: See Throckmorton.
NORTHEAST PANHANDLE: Frank F. McMordie, '26, Canadian.
NORTHEAST TEXAS: William T. Murphy, '45, 1010 No. Main St., Paris.
NORTHWEST TEXAS: A. M. Hiatt, '27, Box 2040, Vernon.
OLNEY: See Throckmorton.
OMAHA: See Mt. Pleasant.
ORANGE COUNTY: J. Leroy Engdahl, '41, Apt. 50B, Pierce St., Orange. (Stag barbecue at the "Old Timers' Pavilion". All Aggies in that area invited to be present.)
OZONA: Leon B. T. Sikes, '38, Ozona Public School.
PADUCAH: See Childress.
PALACIOS: See Matagorda County.
PALESTINE: Co-Chairmen Harry C. Herrington, '42, 106 E, Kolstad St.; and Ted Moffitt, Jr., '48.
PALO PINTO COUNTY: Martin G. Lodal, '13, Rte. 1, Mineral Wells.
PAMPA: Dr. Nelson L. Nicholl, '38, Box 256.
PANHANDLE: W. S. Andrews, '44, 605½ Taylor, Room 8, Amarillo.
PANOLA COUNTY: Ben C. Hart, '43, Box 685, Carthage.
PARIS: See Northeast Texas Club.
PARKER COUNTY: Robert H. Rea, '37, Box 26, Weatherford.
PEARSALL: Charles F. Thompson, '42, Box 327.
PECAN VALLEY: John R. Stough, '38, 1018 San Benito Dr., Brownwood.
PECOS: See Trans-Pecos Club.
PELLY: See Tri-Cities Area Club.
PERRYTON: See Northeast Panhandle Club.
PETTUS: See Bee County.
PHARR: See Hidalgo County.
PHILLIPS: See Hutchinson County.
PITTSBURG: William A. Cozart, '38.
PLAINVIEW: See Central Plains Club.
PLEASANTON: Jess T. Mills, Jr., '39, Box 223. (Will have barbecue.)
PORT ARTHUR: Ted E. Saba, '41, 1617 6th Ave.
PORT LAVACA: See Victoria.
POTEET: See Pleasanton.
QUANAH: See Northwest Texas Club.
QUITMAN: See Wood County.
RANGER: See Eastland County.
RICHMOND: See Fort Bend County.
ROBERTSON COUNTY: Herman Yezak. '38, Bremond.
ROBSTOWN: Beswick Wray, '39, Box 945.
ROCKSPRINGS: John R. Banister, III, '42.
ROCKWALL: Francis V. Irvin, '25, County Agricultural Agent.
ROSEBUD: See Falls County.
ROSENBERG: See Fort Bend County.
RUSK COUNTY: Reece M. Wilson, '38, Henderson.
RUSK: C. Metz Heald, '24, County Aegnt.
SAN ANGELO: See West Texas Club.
SAN ANTONIO: Robert L. Gulley, Jr., '42, 2502 W. Mulberry.
SAN AUGUSTINE: James M. Harris, '41, c/o Magnolia Pet. Co.
SAN BENITO: See Lower Rio Grande Valley Club.
SAN MARCOS: See Hays Club.
SAN SABA: Fred T. O'Keefe, '42, Box 32, Richland Springs.
SANTA ANNA: See Coleman County.
SCHULENBURG: Roy E. Bucek, '42, Box 27.
SEGUIN: See Guadalupe County.
SEYMOUR: Harold J. Partridge, '40, Box 531.
SHERMAN: See Grayson County.
SINTON: R. R. Gibbs, '19, County Agent.
SOUTHEAST TEXAS: Lawrence A. Scott, '34, Liberty.
SONORA: Dr. W. Tyree Hardy, '30, Texas Experimental Station.
SOUTH PLAINS: Odell C. Herman, '41, Lubbock Bag Co., Box 1036, Lubbock.
SPUR: Paul T. Marion, '40, Box 1174.
STAMFORD: See Haskell County.
STEPHENVILLE: See Erath County.
STRATFORD: William L. Pendleton, '42, Box 384.
SUGARLAND: See Fort Bend County.
SULPHUR SPRINGS: See Hopkins County.
SWEETWATER: John W. Pepper, '43, 1100 Fowler.
TAYLOR: See Williamson County.
TEMPLE: See Bell County.
TERRELL: See Kaufman County.
TEXARAKANA: See Four States Club.
THORNDALE: See Milam County.
THREE RIVERS: Leonard C. Smith, '28, Rte. 1, Box 133B, George West.
THROCKMORTON: Co-Chairmen George D. Dickie, '19, Woodson; and R. A. Brown, '26, Throckmorton. (Stag party on Clear Fork River south of Woodson on G. D. Dickie ranch. Muster will be held either on April 21st or April 23rd.)
TOYAHVALE: See Trans-Pecos Club.
TRANS-PECOS: B. B. McCutcheon, Jr., '26, Toyahvale.
TRI-CITIES AREA: Dr. Harry B. Naylor, '38, Goose Creek, Chairman. Assistants: Elmer T. Poutra, '38, RFD 1, Goose Creek; and Allen G. Meister, '40, 312 Scott St., Goose Creek.
TRINDAD: See Athens.
TRIPLE "M": Ed L. Mears, '35, Box 474, Menard.
TROY: See Athens.
TULIA: Ray L. Jordan, '42, 425 N. Mills St.
TYLER-SMITH COUNTY: Ernest E. Hendrix, Jr., '40, Box 1027, Tyler. (Barbecue party with ladies and children present.)
UVALDE: Ivey J. Gibbens, '36, Box 95. (Muster will be held in the Uvalde Methodist Church at 7:30 P.M. After the meeting there, will go to the Kincaid Hotel for a "Dutch" lunch and general get-together.)
VAN ZANDT COUNTY: Horace G. Murray, '37, Box 48, Wills Point.
VERNON: See Northwest Texas Club.
VICTORIA: R. R. Riggs, '41, 1703 N. Jecker.
WACO-McLENNAN COUNTY: A. O. Faubus, '39, 2810 Windsor, Waco. (Covered dish supper at the "Fish Pond Country Club". Guest speaker, Ike Ashburn.)
WASHINGTON COUNTY: Gordon G. Langston, '34, Box 664, Brenham.
WAXAHACHIE: See Ellis County.
WEATHERFORD: See Parker County.
WELLINGTON: See Childress.
WESLACO: See Hidalgo County.
WEST COLUMBIA: See Brazoria County.
WEST TEXAS: Thomas B. Hill, '32, Box 1585, San Angelo. (Old-fashioned stag barbecue at the Lions Club House or American Legion Club Home at 7:00 P.M.)
WHARTON-JACKSON Co.: R. B. Boettcher, Sr., '00, East Bernard.
WHITESBORO: See Grayson County.
WICHITA FALLS: Louis R. Bloodworth, '32, Williams-Dwyer Co., Box 1550.
WILLIAMSON COUNTY: J V. Wilson, '20, Florence.
WILLS POINT: See Van Zandt County.
WINNSBORO: See Wood County.
WINTER GARDEN: Ervin B. MeLeroy, '35, Box 193, Carrizo Springs.
WINTER HAVEN: See Winter Garden Club.
WISE COUNTY: Jim F. Hornback, '43, Box 85, Decatur.
WOOD COUNTY: E. Conley Hess, '40, Winnsboro.
WOODSON: See Throckmorton.
YOAKUM: Dr. John E. Trott, '38, 406 Lott St.
YORKTOWN: See DeWitt County.

OUT-OF-STATE

ALABAMA
AUBURN: Sam F. Brewster, '27, 122 Cedar Dr.
BIRMINGHAM: John O'Callaghan, '24, Lone Star Cement Corp., 1812 Comer Bldg.
MOBILE: Capt. Harry B. Trimble, '40, Hqs.,MOAMA, Brooklyn AFB. (Barbecue at the Range House at Brookley Field.)
MONTGOMERY-MAXWELL FIELD: Col. John W. Hansborough, '29, Quarters 209, Maxwell Field.

ARIZONA
PHOENIX-CHANDLER: L. Allyn Watkins, '32, 823 No. 3rd Ave., Phoenix.
TUCSON: Maj. Milton Fryer, Jr., '41, 3007 E. 19th St. Asst. Chairman: Capt. Cecil L. Reavis, Jr., '42, 49th Bomb Sq., 2nd Bomb Gp., Davis-Monthan Air Force Base.

ARKANSAS
BENTONVILLE-ROGERS: Craig Rosborough, '22, 218 D St., S.W., Bentonville.
EL DORADO: Frank Richardson, '36, Lion Oil Refg. Co.
FAYETTEVILLE: W. Olin Bower, '13, Green Acres.
HOPE: Virgil B. Harris, '38, 1019 Park Drive.
LITTLE ROCK-CAMP ROBINSON: Frank L. Barnes, '39, 508-12 Union Life Bldg., Little Rock.

CALIFORNIA
BAKERFIELD: William H. Langford. '30 441 So. Belle Terrace, Casa Loma Acres.
BERKELEY: Capt. E. B. Warner, '40, Military Dept., University of Calif.
LOS ANGELES: Willys G. Blount, '37, 1313 W. 61st. (Stag dinner at the Clark Hotel. Approximately $2.00 per person.)
SACRAMENTO: Harry W. McKee, '41, 751 Casmalia, Arden Park.
SAN DIEGO: Maj. Walter C. Rogers, '12 983 Scott St.
SAN FRANCISCO: William K. Davis, '16, 4444 Geary St.

COLORADO
DENVER - BOULDER - FT. LOGAN - LOWRY FIELD: Gabriel C. Harman, '20, 2855 Elm St., Denver.

WASHINGTON. D. C.
NATIONAL CAPITAL CLUB: Hon. Olin E. Teague, '32, Room 103, House Office Bldg. (Dinner-dance at the Officers Club of the Walter Reed Gen. Hospietal, Army Medical Center in Washington, at 7:00 P.M. Optional dress. Tickets approximately $4.00 per person.)

FLORIDA
EGLIN FIELD: August A. Lenert, Jr., '43, Climatic Hangar. (Beach picnic at Eglin Field Officers Beach Club at 6:00 P.M. Ladies invited. Those planning to attend should contact Lenert as soon as possible and should bring picnic supper.)
GAINESVILLE: G. H. Blackmon, '10, 332 E. Columbia St.
JACKSONVILLE: Arthur . McKnight, '31, Box 4970.
KEY WEST: Lt. Comdr. Kyle H. Morris, '40, U.C.N.-2, Boca Chica Field.
MIAMI: J. M. Noel, '29, 130 N.W. 111th St.
ORLANDO: G. D. Livingston, '21, Box 28L, Rte. 5.
TYNDALL FIELD: Lt. William C. Collins, '43, Sq. S, Box C-809.

GEORGIA
ATLANTA: Alex A. Fischback, Jr., '29, 410 Grand Theatre Bldg. Office Phone, Walnut 8644; Home Phone, Hemlock 0792W.
FORT BENNING: Maj. Foster B. Watson, '40, Asst. Adjutant General, The Infantry Center.

IDAHO
BOISE: Lt. Col. Morris B. Montgomery, '36. 909 E. Bannock St.

ILLINOIS
CHANUTE FIELD - UBANA: Capt. Daniel A. Storey, '41, Chanute Air Force Base. Rantoul.
CHICAGO: Walt C. Newton, '35, Radio Station WGN, 441 N. Michigan.
PEORIA: John G. Hamner, '36, 705 W. Forrest Hill.
SPRINGFIELD: Dr. J. O. Rinehart, '42, Box 79, R.F.D. 7.

INDIANA
EVANSVILLE:

THE TEXAS AGGIE

E. E. McQuillen.....Publisher

Published Semi-Monthly at the A. & M. Press, College Station, Texas, except during the summer months when issued monthly, by the Association of Former Students of the Agricultural and Mechanical College of Texas, College Station, Texas.

Subscription Price $5.00

Entered as Second Class Matter at College Station, Texas

OFFICERS

A. E. Hinman, '25.....President
C. M. Elwell, '23.....Vice-President
Tom C. Morris, '33.....Vice-President
E. E. McQuillen, '20.....Executive Secretary
L. B. Locke, '19.....Assistant Secretary

EXECUTIVE BOARD

A. E. Hinman, '25.....Corpus Christi
C. M. Elwell, '23.....Austin
Tom C. Morris, '33.....Waxahachie
C. P. Dodson, '11.....Decatur
J. B. (Dick) Hervey, '42.....Dallas
A. Ed Caraway, 34.....Kilgore
Stanley J. Baker, '27.....Ft. Worth
T. W. Hillin, '31.....Ft. Stockton
W. A. Ruhmann, '27.....Ft. Worth
E. E. McQuillen, '20.....College Station

STUDENT LOAN TRUSTEES

A. E. Hinman, '25.....Corpus Christi
A. F. Mitchell, '09.....Corsicana
Sterling C. Evans, '21.....Houston
Ford Munnerlyn, '26.....Houston
E. E. McQuillen, '20.....College Station

REPRESENTATIVES ON THE ATHLETIC COUNCIL

James W. Williams, '18.....Dallas
S. A. Lipscomb, '07.....College Station

THE ASSOCIATION COUNCIL

Governing body of the Association of Former Students is its Association Council. The Council determines the policies of the organization and supervises its activities. It elects an Executive Board to handle details and to serve in emergencies. It also elects the Student Loan Trustees, the representatives on the Athletic Council and on the Development Fund Board, each of these groups charged with certain definite responsibilities. The Association Council is a representative body made up of, (1) one member elected by each active A. & M. Club, (2) one member from each graduated class of the college, (3) one member elected from each of the 31 State Senatorial Districts, (4) ten members at large elected by ballot, (5) ex-officio members, all past Association Presidents, the officers of the Senior Class on the campus and the officers of the Service Men's Club on the campus and the President of the Junior Class on the campus. The Council will meet twice annually.

MR. AND MRS.

Cassity-Allison

Miss Fay Cassity and Conrad J. Allison, '41, were married on Feb. 12 and are at home at 418 West Panola St., Carthage.

Humphreys-Nash

Miss Mary Eugenia Humphreys, daughter of Mr. and Mrs. Sam Humphreys, of Houston, became the bride of Dr. James E. Nash, '44, recently and they are living at 4712 Raleigh Terrace, Dallas, following their return from a wedding trip to New Orleans. Mrs. Nash is a graduate of TSCW and the groom is a graduate from A &M in veterinary medicine. He was in military service for two years.

Scott-McCarroll

Miss Johnnie Mae Scott, daughter of Mr. and Mrs. John Scott of McLean, and Arthur L. McCarroll, '44, son of Mr. and Mrs. C. W. McCarroll of Junction, were married on December 21 and are living at Johnson City, where the groom is teaching in the veterans vocational school. They were married at the First Baptist Church at Amarillo.

Benton-Ferrel

The engagement and approaching marriage of Miss Sarah Louise Benton and Jerry Daly Ferrel, '45, was made by the Miss Benton's aunt and Uncle Mr. and Mrs. Robert G. Hollingsworth. The wedding date was set for March 27 at the First Methodist Church in Breckenridge. Jerry is working in Fort Worth for the Vultee Aircraft Corp. He is the son of Mr. and Mrs. J. H. Ferrel of Breckenridge.

Allen-Smith

Mr. and Mrs. William C. Smith, '45, are at home in Houma, La., following their marriage in February. The bride is the former Miss Dorothy Allen, 413 W. 9th, of Dallas, and the groom is the son of Mrs. Connie O. Smith, also of Dallas. The groom returned to school following four years service in the army and received his chemical engineering degree and is now working for Baroid Sales.

Jones-Gibbons

Miss Junia Jones and Patrick B. Gibbons, III, '46, were married recently and are living at 4008 Fairmount, Dallas. The groom received his degree in Chemical Engineering in August, 1947, and is now attending Law School at SMU. He spent two years in the army before returning to A. & M. to receive his degree.

Kromer-Harrison

Miss Karen Kromer and C. B. Harrison, Jr., '48, were married in Amarillo on Dec. 27, 1947, and have gone to Houston to make their home. The groom is an engineer with the Fabrication Inc. and they are living at 2305 Sunset Blvd.

Births

Thomas M. Maxwell, '32, P. O. Box 117, South Houston, Texas, was a little late in getting the word around—but he is mighty proud of his son born last May. He and Mrs. Maxwell have two daughters, 12 and 7 years of age.

Mr. and Mrs. W. T. McDonald, '33, are the parents of a daughter, Lucy Ellen, born recently. They also have a son. W. T. and his family live in Bryan where he is engaged in the practice of law.

Robin Anne Roberts was born on Feb. 3 to Major and Mrs. Clarence F. Roberts, Jr., '36, 936 Pacific Avenue, Cayucos, Calif.

Laurel Virginia arrived at the home of Mr. and Mrs. Lawrence E. Cron, '37, on Feb. 5. Mr. and Mrs. Cron have four children—two boys and two girls and reside at Alamo, Texas, where the proud papa is farming with his father.

Dr. and Mrs. Nelson L. Nicholl '38, Box 256, Pampa, have announced the birth of a son, Carl Nelson, on Feb. 4.

Mr. and Mrs. G. Thomas Allison, Jr., '39, Carthage, Texas, announce the arrival on Oct. 29 of a son, Geo. Thomas Allison III.

Arthur G. Wimer III, was born to Mr. and Mrs. A. G. Wimer, Jr., '40, on Feb. 15. They reside at 395 Broad Street, Eatontown, N. J.

Mr. and Mrs. J. K. Adams, '41, are the parents of a son named Joseph Houston Adams, born on March 1. The proud pappy is county agent at Muleshoe, Texas.

Capt. and Mrs. Clifton O. Duty, '42, have announced the arrival of their son Robert Clifton Duty on Feb. 22. Capt. and Mrs. Duty also are the parents of a daughter named Lynn four years old. Their mailing address is Route 4, Gadsden, Ala.

Mr. and Mrs. M. H. Brown, Jr., '42, have announced the arrival of a daughter on March 3. Her name is Constance Lane Brown and her daddy is the county agent at Groesbeck.

Mr. and Mrs. H. Wayne Rosenberg, '43, 469 Edgewater Apts., Essex, Baltimore 21, Michigan, have announced the arrival of a son on March 5 named Ernest Wayne Rosenberg.

Mr. and Mrs. Tommy A. Wittenbach, '44 are the parents of their second "Aggie" born on November 10 named Ronald Wittenbach and he weighed 8 lbs. and 7 ozs. Tommy, Jr., also a future "Aggie", according to Pappa Tommy, was three years old in February. They live at Harlingen where Tommy, Sr. is still associated with the Railway Express Agency.

Mr. and Mrs. Joe C. Kiker, '45, 607-A So. Langston, Houston 7, are the parents of a daughter named Judith Diane born on March 7.

Mr. and Mrs. Robert M. Wright, '45, are the parents of a son, Robert Max Wright, Jr., born on Feb. 26. They reside at 4321 Cynthia, Bellaire, Texas.

Silver Taps

Capt. A. J. Knippa, '39

Capt. Alfred J. Knippa, '39, of Knippa, Texas, was killed in an airplane accident February 25 while on a routine flight with the 8th Air Force. The crash occurred near Meridan, Texas.

He served on the aerial anti-submarine patrol in the Caribbean during the war and had been assigned to the Carswell Air Force Base since June 1946.

Knippa received a degree in landscape art from Texas A & M College in 1940.

P. A. Dunks, '08

P. A. Prince (Prince) Dunks, age 61, died on January 6, 1948, as a result of a cerebral hemorrhage. He is survived by his wife, Mrs. Alma Dunks; two sons, Fred and Claude, all of Crosby, Texas; a sister; and a grandson. Burial was at Crosby.

A lifelong resident of Crosby, Mr. Dunks was a member of a pioneer family of Texas. He attended Texas A.&M. during the years 1904-06, studying Mechanical Engineering. At the time of his death he owned a shoe shop and was a notary public at Crosby.

AMONG A. and M. MEN

1898

T. L. Smith, Jr.
308 Hyde Park, Houston

H. H. Tracy is living at 2306-16th St., Lubbock.

1901

T. M. Smith
East Columbia, Texas

Andy H. White, 2202 Schulle, Austin, has just recently returned from a three months visit to Honolulu. He reported seeing a number of A.&M. men over there. We would like to have a full report on this trip for the "Texas Aggie." It would make mighty good reading for this 1901 column.

1903

T. B. Warden
1605 Westover Rd., Austin
209 Union Nat'l Bank Bldg.
Houston

H. F. Matthews, Route 2, Box 116, El Paso, was voted registration as professional engineer at the January meeting of the State Board of Registration for Professional Engineers.

1904

T. W. Blake
1049 Mellie Esperson Bldg.
Houston 2

A. & M. is well represented in the Southern Blue Print Co., 1701 Walker Ave., Houston, W. E. Japhet, '04, W. E. Japhet, Jr., '42, and Geo. T. Japhet, '41 being members of the concern.

John W. Puckett has retired from active duty in the Texas Highway Department, ending a state carrer longer than that of any other highway employee. He has been helping in the development of the state's highway system for more than 30 years assisting in creating the highway department in 1917. For the past 16 years Mr. Puckett has been valley district engineer at Pharr. He spent 13 years in South America and Mexico and was chief engineer of the first railroad to cross the Andes in Chile and Argentina, joining up with the Highway Dept. in 1917 as county engineer in Hays County. He plans to devote his time now to managing his citrus orchards near Pharr and pursuing his hobby of cultivating flowers and rare shrubs.

1905

Marion S. Church
6235 Oram, Dallas

A. C. Becker's correct mailing address is 3600 Center St., Houston. He is with the South Texas Producers Association.

1908

Lem Adams
Oxweld R. R. Service Co.
230 N. Michigan Ave., Chicago, Ill.

Silver Taps: P. A. Dunks.

W. W. White is in the cattle business in Cuero.

1911

M. J. Miller
1601-05 Ft. Worth Nat'l Bk. Bldg.
Fort Worth 2

Word has been received that Major Ben T. Sanders, Post Eng., 34th Gen. Hosp. APO 1954, C/O P.M., San Francisco, Calif. has been critically ill since December. Mrs. Sanders and Ben, Jr., '48, are in Korea with Major Sanders and as soon as the Major shows some improvement will be brought to the states for hospitalization. They receive mail at the home of Mrs. Sanders' mother, Mrs. T. H. J. Cook, Route 2, Box 289, Weslaco, Texas.

1913

L. D. Royer
911 Smith-Young Tower
San Antonio
Reunion: April 24-25

Jess W. Jackson lives at Cuero where he serves as County Agent.

R. O. Anderson is getting mail at 1541 Cornell Ave., Chicago, Ill.

1914

Dave Levy
Magnolia Pipe Line Co.
Box 900, Dallas

John Lawrence Fuller was a recent visitor on the campus visiting his son, John Lemburg Fuller, Jr., who is taking pre-med work. John Jr. is on the track team and lives in Hart Hall. For the past fifteen years, Mr. Fuller has been ranching at Mason, Texas.

1915

Dr. Guy Adriance
College Station

John L. Peterson has changed his address in Texarkana to 837, Manila, Wake Village.

1916

Pat H. Olsen
Clifton, Texas

Hans E. Runge is Executive Vice President of the Brandon Corporation, Abney Mills, and gets mail at 1902 Augusta Road, Greenville, South Carolina.

Lewis B. Blalock, for the past ten years has been supervisor of industrial sales and manager of industrial sales for the Texas Power and Light Company, Dallas, has been appointed Director of Industrial Development for that company. He began work with the Texas Power and Light Company in 1925 as power sales engineer. A native of Kosse, he studied Electrical Engineering at A. & M. and at the Carnegie Institute of Technology. His residence address in Dallas is 2401 Auburn.

Milton S. Beringer is with The British American Oil Co. at Toronto, Ontario, Canada, and gets mail at 300 Oriole Parkway.

1917

Merlin Mitchell
6501 5th Avenue, North
St. Petersburg, Florida

C. E. Denning is chief engineer for the A-1 Bit & Tool company located at 2000 Hussion St., Houston. They do side wall and wire line coring, casing milling and side tracking.

1918

J. W. Williams
Box 1590
Dallas

John W. Luker is Manager of Borden's in Houston.

1920

H. N. Glezen
4207 Highland, Beaumont

Lost address: Wm. H. Dupuy.

A. B. Smith is a partner of the Knapp Chevrolet located at 815 Houston St., Houston.

1921

W. T. Strange, Jr.
1155 So. La Jolla
Lon Angeles 35, Calif.

Dan D. Clinton, Harris County Agric. Agent., has offices on the Fifth Floor of the Civil Courts Bldg., Houston.

1922

Wm. Lambert Ballard
3900 Shannon Lane
Dallas

Basil Gibson for the past six years has been manager of the Gonzales Cotton Mill, Inc. He and Mrs. Gibson have three children and get mail at P.O. Box 97, Gonzales. Among his civic activities include being a member of the City Commission, President of the Chamber of Commerce and a Director of the TMA.

Joe E. Novich is in business for himself in Marlin. He is married and has two children and resides at 700 Capps Street. Among his many civic duties are President of the Marlin Country Club and member of the Executive Board of Boy Scouts of America.

Mr. and Mrs. Bennie J. Baskin, Bryan, attended the Tulsa Livestock Exposition in Tulsa in March. Mr. Baskin is assistant general superintendent of the exposition and will also serve as a judge of Brahman cattle at the exposition.

1924

W. J. Hancock
S. W. Bell Telephone Co.
Dallas

A. W. Stubbeman, 4432 Southern Ave., Dallas 5, was voted registration as a professional engineer at the January meeting of the Texas State Board of Registration for Professional Engineers.

Anyone knowing the current address of Robt. Gray Eargle, please send to the Association Office at College Station. . . Richard A. Rosborough has moved back to Texas from Cleveland, Ohio, and is getting mail at 301 E. Washington. . . Another lost address is Chas. A. Reagan, last heard of in Altus, Okla.

1925

R. C. Armstrong
3439 Wichita, Houston 4

Robert D. "Bob" Harrison operates the Harrison Insurance Agency, 911 Union Nat'l. Bank Bldg., Houston. He is a member of the Ins. Exch. of Houston and the T.S.P.S. He handles fire, storm, explosion, burglary, automobile, and casualty. He also maintains a property service company, handling real estate, mortgage loans, rentals and sales.

K. L. Nairn is owner of the South Texas Parts Co., located at 3501 Harrisburg, Houston. He has been in business for 20 years and represents Hastings Rings, Borg & Beck Clutches, Federal Mogal Bearings and Sherwin-Williams Paints along with many other products.

The address of Harry V. Lester has been lost. Anyone knowing his whereabouts please send information to the Association of Former Students, College Station. . . W. C. Youngs, Oak Ridge Engineer, spoke in Houston at a recent meeting of the local chapter of the American Society of Civil Engineers. Youngs left his job as senior engineer of the State Highway Dept. in Austin in '42 to enter the army. He helped build airports in the Southwest until May 1943 where he was sent to the atomic bomb project in Oak Ridge. His mailing address is 101 Nixon Rd., Oak Ridge, Tenn.

Lt. Col. Wm. R. Frederick, Jr., is stationed with the 17th F.A. Bn. at Fort Sill, Okla. . Curtis Gentry is with the Southwestern Life Ins. Co. at Temple. He and Mrs. Gentry get mail at 1101 So. 17th St.

1926

Jack Williams
Box 196, San Marcos

J. Walter Smith is agency manager for the State Life Ins. Co., of Indianapolis, located at 601 Sterling Bldg., in Houston.

Joe Kraemer, Jr., gets mail at 1912 Polk, Apt. 2, Amarillo. . . The Association Office at College needs the address of L. J. Mohler. . . . Col. Frank B. Stuart is overseas and getting mail at Box 497, MARAMA (P) APO 264, C/O P. M., San Francisco, Calif. . . Thomas H. Wallace has moved to 13560 Burbank Blvd., Van Nuys, Calif. . New address for C. J. Stromberger is 110 Harrison Ave., San Antonio 9. . . Carl E. Gatlin is in business for himself at Abilene. Mailing address is 760 Sunset Drive. . . Joyce A. Schnable is district manager of the Lone Star Gas Co. at Mexia.

1927

Allen R. Menger
111 W. Travis, San Antonio 5

Cecil S. White has moved from San Antonio to Harlingen and gets mail at Box 1949. . . Addresses are needed for Maurice R. Williams and James L. Steele. . . Dr. Clyde B. Beaty is a practicing physician in Lockhart. . A. Ross Mearor, Jr. is living at 2010 5th St., Apt. 22, Lubbock. He formerly resided at Bud.

Mr. and Mrs. Lawrence E. Cron and their four children live at Alamo, Texas, where Lawrence is "growing the finest grapefruit and oranges in the world." He reports that in his spare time he grows cotton, carrots, tomatoes, corn and does orchard work. Recently he took over an agency for life and automobile casualty insurance with the New Farm Bureau Insurance Cmpany.

Paschal Martin, 1109 W. Va., Street, McKinney, and Grover C. Mathews, Jr. were voted registration as Professional Engineers at the January meetin gof the Texas State Board of Registration for Professional Engineering. The Association Office would like to have the correct mailing address for Mathews.

1928

J. F. Blount
3424 Caruth, Dallas 5

C. W. Beard, P. O. Box 896, Galveston, and R. M. Craig, Gulf States Utilities, Beaumont, were voted registration as Professional Engineers at the January meeting of the Texas State Board of Registration for Professional Engineers.

James K. Jennings is associated with the Mi-T-Fine Products Co. in Houston, located at 2424 Fulton.

1929

A. C. Bray
Box 263
Dallas, Texas

According to a recent announcement J. Lawrence Smith has been voted registration as a professional engineer by the Texas State Board of Registration for Professional Engineers. The Association Office needs the mailing address of Mr. Smith.

Roland E. Stieler is stationed at Seattle, Washington, with the rank of Commander. His mailing address is Quarters "C, Sand Point, N.A.S., Seattle, Wash.". . . The address of James R. Magill is needed at the office of the Association of Former Students, College Station.

Jay Bertrand has returned to Houston and has offices at 1229 Commerce Bldg., Houston. Jay and Robt. N. Talbott, also of the Class of '29, have a Liquid Petroleum Gas business in Spartanburg, South Carolina, and after spending 18 months in the organization of the company, Jay has returned to Houston. Talbott is now the Gen. Manager and Treasurer and lives in Spartanburg, S. C. (Box 1366).

1930

J. A. "Hop" Reynolds
Dreyfuss & Son, Dallas

Cyril S. Adams, Houston engineer, has been selected to design and construct a permanent berth at San Jacinto battlegrounds for the Battleship Texas when she is brought home as a state shrine April 21. Mr. Adams is head of his firm, Cyril S. Adams, Inc. and his company are specialists in marine structure and marine hydraulic engineering. He says that ultimately a permanent bridge will be built from the edge of the berth to the Texas. Mr. Adams received both his B.S. and M.S. at A. & M. His residence address in Houston is 6427 Jefferson Drive.

Hugh W. Hillis, 2320 Ave. B., Beaumont, has been voted registration as professional engineer at the January meeting of the Texas State Board of Registration for Professional Engineers.

Walter H. Parsons, Jr. is a Major in the Corps of Engineering, with offices in the Chief of Eng.-War Dept., Washington, D. C.

Anyone knowing the address of T. P. Johnson, please send to the Association Office. . . Percy R. Redfearn is living at 1516 Amelia St., New Orleans 15, La. . . Capt. Gilbert M. Vick's address is 18th Ordn Bn., APO 957, C/O P.M., San Francisco, Calif. . . Carroll L. Williams has moved to Corpus Christi and gets mail at Box 1271, Humble Oil Co.

Mr. and Mrs. Clyde V. Ellis are living in Mexico where Clyde is assistant chief engineer for the joint Mexico-United States Commission for the eradication of the foot and mouth aisease. Mailing address is Aftosa Commission, Eng. Division, Apartado Postal 751, Mexico, D.F.

1931

C. R. Coneway
Box 2180
Houston

Henry A. Eddins recently moved from Boston, Mass., to St. Louis, Mo., where he is connected with the Laclede Gas Light Co., 1017 Olive St.

Thomas J. Moon is living at 1306 E. Polk St., Harlingen . . . Alton A. Nance is Labor Relations Adm. for the Humble Oil and Refg. Co. in Houston. . . The address of C. B. Edwards has been lost. Anyone knowing his whereabouts, please give information to The Association Office at College Station.

Correct mailing addresses are needed for Edward H. Brady, Wm. J. Chalkey, and J. F. Blair.

Anyone knowing the current address of Madison B. Wright, please send to the Association of Former Students, College Station. He was last heard of in Orange, Texas.

T. R. Richmond, research agronomist at College, has been made a member of the cotton advisory group serving with the administrator of the Federal Research and Marketing Act of 1946. Richmond is one of three men from the state land-grant colleges selected to serve in a technical capacity. He attended a meeting of the technical committee in Washington in early March.

1933

Tom C. Morris
1408 W. Main St., Waxahachie

Proud Papas: W. T. McDonald.

Earle B. Harben reports that he overlooked reporting the arrival of his son, Harley Jay, last March 23, but wants the world to know that he is a big husky boy and now looks like a good prospect for a fullback for the Aggies a few years hence. Earle is still working for the Fourth Army Engineers and living at 454 Natalen Avenue.

Geo. W. McIvey, Jr. is teaching in the Community High School at Bentley, Kansas. . . Wm. E. Steele, Jr. lives at 2118 Elmen St., Houston. . Anyone knowing the address of Graham Donaldson please send to the Association Office He last was heard of in Oklahoma City.

Lt. Col. Elmer J. Willson is stationed at the S.&F.A.G. School, Camp Lee, Va. . . Richard C. Crook is living at Los Alamos, New Mexico, and gets mail at 1559—41st St. . . Graham P. Donaldson is a railway mail clerk with the U. S. Postal Dept. and resides at 1205 S. 31st Street, Temple. . . Theodore T. Carter has moved back to his childhood home Irvington, Alabama.

Ancil Oshman and Jack Oshman, '37, represent Oshman's — The South's finest sporting goods, with stores at Houston, Beaumont and Corpus Christi.

Emmett Dobbs and Harry Rankin are associated with Borden's in Houston. Dobbs is Territory Superintendent and Rankin is in the production division.

1934

Tull N. Gearreald
3605 Seminary Ave.
Richmond, Va.

Address is needed for Phillip Gilbert.

E. L. Petree has been promoted from assistant chief petroleum engineer to chief petroleum engineer of the Gulf Company, Houston district. Petree joined Gulf the year following graduation. . . Albert A. Walker's address is 5021 Greenway, Dallas 9.

Wm. H. Drushel is living at Liberty, Tex. . . D. I. Dudley is Supt. of the Texas Agricultural Exp. Station at Denton. . . Ben F. Carter is petroleum engineer for the Union Producing Company at Shreveport, La. Mailing address is 3934 Richmond Ave. . . E. H. Lawrence is living at Columbus, Tex. . . Joe M. Hatton gets mail at 2707 Jackson, Amarillo. . . Dr. Robt. L. Lewis, Jr. has moved to Elizabeth, N. J. and lives at 636 Westminister.

Tyrus R. Timm, administrative assistant and economist for the A&M College Extension Service, participated in the meeting of the national agriculture committee of

(Continued on Page 3)

E. G. "POLLY" EAGLESTON '13
And ASSOCIATES
Farm, Ranch, Suburban,
Residential & Commercial Loans
Representing Several Large
Insurance Companies
1335 Esperson Building
Houston, Texas
Phone—Fairfax 8211

ASA HUNT, '22
PUMPS
FANS
BLOWERS
EXHAUSTERS
1708½ Commerce St.
Dallas, Texas

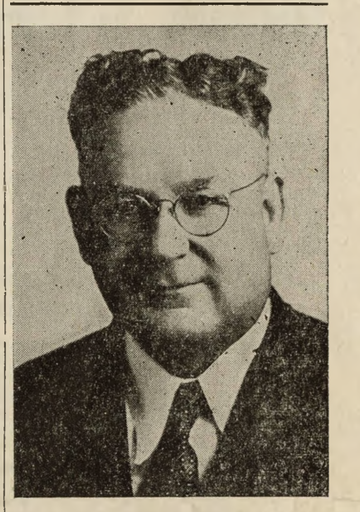

JIM TUCKER
SIRES IN SERVICE
Beau Zento 2d
Royal Essar 11th
Royal Essar 55th
WHR Symbol 47th
WHR Cavalier 42d
T. Royal Rupert 174th
OJR Royal Domino 95th
Tucker Hereford Ranch
Manor, Texas—(15 miles E. of Austin)

Palominos
Quarter Horses
Half-Thoroughbreds
Hereford Cattle
Registered Herefords
Cattle Bought on Order
Ranch Real Estate
Walter M. Daggett, '37
Box 884 Phone 412-J
PECOS, TEXAS

CECIL W. CROW '38
INSURANCE & BONDS
Anywhere in Texas
Contractors
Phone — Wire — Write for
Immediate Coverage
CROW & COMPANY
109 Thomas Bldg. — Phone C-8428 — Dallas

DICTAPHONE CORPORATION
1303 Capitol Avenue
HOUSTON 2, TEXAS
Telephone George "Dody" Smith
'30
CAPITOL 9614
For Modern Business Expediting
Dictaphone Electronic Dictating Machines
Telephone Conversation and Conference
Recording Equipment

COMPLETE
DE SOTO - PLYMOUTH
SALES, SERVICE AND PARTS
• Expert Mechanics • Washing and Lubrication
• Factory Parts • Body and Fender Work
• Tires and Tubes • Upholstery, Seat Covers
DICK PRICE MOTOR COMPANY
Dick Price, '29 Ernest Bruss, '27
DE SOTO — PLYMOUTH
2100 North Harwood DALLAS, TEXAS

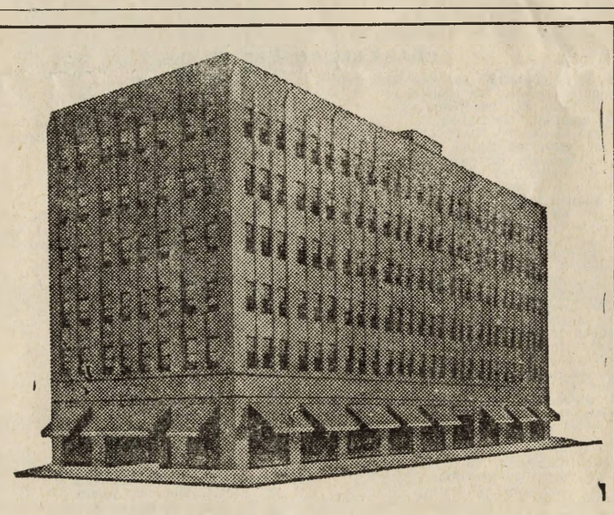

SOUTHWEST RESERVE
LIFE INSURANCE COMPANY
An Old Line Legal Reserve Stock Company
CAPITAL STOCK $250,000 • FULLY PAID
HOME OFFICE • SIXTH FLOOR
SOUTHWEST RESERVE LIFE BUILDING
LONGVIEW, TEXAS
"TEXAS BEST for BEST TEXANS"
D. D. BUDD, President • W. L. BALLARD, Vice-President • H. H. SLETTEN, Secretary-Treasurer • DR. H. H. NIEHUSS, Medical Director • MERRITT H. GIBSON and FRANK C. BOLTON, JR., General Counsel • W. M. SPARKS, Chairman • JUDGE GERALD C. FAHEY, Secretary • ISAAC G. MOORE • CHARLES L. BABCOCK • MAURICE H. BIVINS • J. G. BAILEY • A. C. SCHAEFFER

the United States Chamber of Commerce, which met in Washington in January. Membership of this committee is composed of outstanding businessmen, farmers, leaders in farm organizations and representatives of land-grant colleges.

Chas. T. Smith is Assistant Division Manager of the Eastman Oil Well Survey Company. Mailing address is P. O. Box 5298, Dallas, Tex. . . Edgar L. Neath has moved to New London. . . C. Holman gets mail at P. O. Drawer 1151, Texas City. . . John H. Willard is getting mail at George West, Texas.

The following '34 men received their degrees in Electrical Engineer and the Association of Former Students, College Station, would like to have permanent mailing addresses for them: Zelick Greenberg; C. F. Drees; Chas. K. Swanson; L. Hector Villarreal; A. C. Volz; Robt. E. White; R. K. Adway; Guilford C. Shepherd.

Clifford G. Haynes is geophysical party chief for the Magnolia Pet. Co. at Portales, N. M.

Ted L. Spencer is another A. & M. man to join the already large group of "Aggies" in Saudi-Arabia to work with the agricultural program of that country. Before entering military service, Spencer was county agent in Morris County, living at Daingerfield. He enlisted soon after war broke out and saw service in Italy, Sicily and Corsica as an army officer. Mrs. Spencer is living at Gilmer but plans to join Mr. Spencer later.

1935

Frederick W. H. Wehner
Box 871, Big Spring

Harry W. Johnson, Jr. lives at 2736 Sunset Blvd., Houston 5. . . E. D. Burgin is with the Coleman Lantern Co. at Wichita, Kansas. His mailing address is 205 E. English St. . . Wm. R. Brown, 1214 Liberty Bank Bldg., Dallas, reports that the 54th Coast Artillery is planning to hold a reunion in the near future. A.&M. men in that outfit should get in touch with Brown. . . Wm. E. Moore, Jr. is contact representative for the Veterans Adm. in Dallas. Mailing address is 3208 "D" Kings Road. . . Vernon T. Tracy's mailing address is Box 228, Longview.

Anyone knowing the address of Dr. Andrew M. Zuble, please send information to the Association Office. He was last heard of in San Antonio. . . Lt. Col. James F. Roberts gets mail at Box 535, Fort Leavenworth, Kansas.

George Logan is agricultural manager of the Waco Chamber of Commerce. Prior to taking on that assignment, Geo. was assistant agricultural agent of McLennan County.

August C. Bering, III is with the Bering Lumber Co., 7206 Capitol, Houston

1936

Dudley J. Lewis
C. E. Dept. Humble Oil & Ref. Co.
Houston

Proud Papas: Major Clarence F. Roberts, Jr.

Gerrell C. Barton is associated with the Republics Production Company at San Angelo and gets mail at 302 W. Harris, Apt. 6. . . Lt. Col. Earle Tardy will attend the Staff School at Leavenworth Kansas this summer. For the present Col. Tardy and his family are living at Fort Bragg, N. C. . . R. K. Anderson lives at 4260 Kenneth Ave., Beaumont. . . Anyone knowing the address of Silas A. Mayfield, please send to The Association Office. . . Geo. Bargmann gets mail at 520 S. 2nd. St., Springfield, Ill.

W. W. Echols is Field Supt. of Borden's in Houston.

1937

Welton A. Ruhmann
County Agric.. Agent
Court House
Fort Worth

Mailing ardress for Grover C. Mathews, Jr. is P. O. Box 3052, Houston, Texas.

1938

John Bone
1620 Main St., (I.B.M.)
Houston

Reunion: June 5-6

Proud Papas: Dr. Nelson L. Nicholl.

New address for Major Robert W. Holmes is 86 Fighter Grp., 525 Fighter Sqdn., APO 407, C/O P. M., New York, N.C. . . . Keith Maxwell lives at 4722 Northway Drive, Dallas 6. . . Willard E. Simpson, Jr., has moved to 1121 W. Mistletoe, San Antonio. . . James G. Lowdon is associated with the firm of Exline-Lowden, Lithographers and Printers. His mailing address is 8631 San Benito Way, Dallas 18.

Robt. E. Fix, Route 6, Box 50, Jackson, Miss. has recently been voted registration as a professional engineer by the State Board of Registration for Professional Engineers.

Dr. and Mrs. N. L. Nicholl are the parents of a son, Carl Nelson, born on Feb. 4. Burton R. Frazier has moved to San Pedro, Calif. and gets mail at 1778 C. Sea Cuff Circle.

Current mailing address is needed for Fred P. Thomas. . . Dr. Jack F. Kemie has moved to Tyler and is getting mail at Box 1046.

1939

Robert M. Adams
3012 19th St., Port Arthur

Proud Papa: G. Thomas Allison, Jr.

Silver Taps: Capt. A. J. Knippa.

R. B. "Bill" Livingston, 1062 Gardenia St., is with Houstoun, Bevan and Stevenson, of Houston.

W. C. Sturdivant, Jr. gets mail at Box 267, Carthage. . . Capt. Fred A. Stallings has transferred to Houston, 4526 ASU Military Dept.

Wm. H. LeGrand is a petroleum engineer with the Gulf Oil Corp. at Kilgore. . . A. L. Wilkinson, seismic computer for the Petty Geophysical Engineer Company, travels so much that he has mail sent to his home at Sour Lake, Box 415 . . Otto Baumann, Jr. is working as an electrical engineer for the North American at Inglewood, Calif. His mailing address is 3337 W. 152nd St., Gaedena, Calif.

Major Charles J. Ellison has returned to the states after two and one half years of occupational duty in Japan. He and Mrs. Ellison and their four year old daughter, Charlyn, will get mail at 1611 Tyler St., Amarillo, until Major Ellison goes to Chicago. He will attend the Food and Container Institute in Chicago and upon the completion of that course he will enter Cornell to study institutional management.

Willard F. White, 4779 N. 21st Road, Arlington, Va. Lester A. Mueller, RFD, Roscoe, Texas, and J. H. Crawford, Graham, Texas, have been voted registration as professional engineers by the Texas State Board of Registration for Professional Engineers.

Address is needed for Frank C. Clemens.

Bill Carll, of Bryan, qualified to attend the Southland Life Insurance Company's agency convention by his outstanding production as a member of the President's Club, the highest Southland Life honor club. The convention was held in San Antonio on January 28-31. . . James C. Deal, Jr. is getting mail at 308 Florida Ave., Oak Ridge, Tenn. . . F. M. Tolbirt, Sales and Service for Chevrolet, lives at Columbus.

1940

Maj. F. Max McCullar
Hq. AGRS, IBZ
APO 465, c/o P. M.
New York, N. Y.

Proud Papas: A. G. Wimer, Jr.

Major Foster B. Watson is Assistant Adjutant General at the Infantry Center, Ft. Benning, Ga.

Clint W. Bracher is chief of soil conservation in the Yoakum area.

Address is needed for Wm. E. Bernhard, Jr.

Geo. B. Parks gets mail at P. O. Box 1700, Berwick, La.

Charles A. Burch has moved to Midland and gets mail at Box 1829. . . Merton E. Austin is with the Sun Oil Co. at Newaygo, Michigan, and gets mail at Box 235. . . Fred C. Sandlin has been working for Loyd V. Norris, '26, Consulting Engineer, since release from service. Fred's mailing address is 704 Court House, Beaumont.

Allen G. Meister has resigned his position as Executive Director of the Tri-Cities and East Harris County Community Chest and Welfare League to become the agent in the Tri-Cities area for the American General Life Insurance Company. His mailing address will be 312 Scott, Goose Creek. Allen will be succeeded by Robert Herbert, '31, who has been serving as State Representative with the State Department of Public Welfare.

Major Lowell E. Thompson received his Master's Degree in Chemical Engineering in December, 1947, at the Ohio State University, and will remain at the University until June, 1948, at which time he will return to Edgewood Arsenal, Md. to teach in the Cml. C. School. He has been elected to the honorary chemical fraternity of Phi Lambda Upsilon and Sigma Xi, the honorary scientific fraternity. He and Mrs. Thompson are the parents of a son, born Feb. 15, named Lowell E. Thompson, Jr. Their mailing address is 268 W. Woodruff Ave., Columbus, Ohio.

Frank Pool has resigned his position with the Humble Oil and Refining Company and opened a consulting engineering office in San Angelo located in the San Angelo National Bank Bldg., Room 805.

Mr. and Mrs. James R. "Dick" Bibb are living at Munford, Tenn. and Dick is teaching vocational agriculture to the veterans. Carol Susan Bibb was born on Dec. 7. . . Gough J. Palmer has been named secretary of the state board of control. He has been living in Austin for the past two years and working as a representative for a Houston truck equipment firm.

Geo. E. Steurer writes that Buckeye Tools Corp. is planning an exhibit at the ASTE show in Cleveland March 15-19 and invites any A&M man in that vicinity to stop by the exhibit. Geo.'s address is 217 Audubon Pk., Dayton 8, Ohio. . . R. C. Stephenson has moved to Pasadena, Texas, and lives at 106 N. Jackson St.

Wallace C. Ragan, Jr. has moved to 2311 Wheeler, Houston. . . E. B. Lomax gets mail at Room 9, Gary Bldg., Tyler, and W. A. Treadaway's address in Tyler is c/o Dixie School, Rt. 8. . . James W. Jenkins works for the Veterans Administration in Dallas and resides at 818 N. Zangs. . . W. H. Denham gets mail at 1117, South 15th St., Abilene. . . Capt. Gail Young is stationed with the 98th Bomb Gp. at Spokane Army Air Field, Spokane, Washington. . . James E. Gillaspy gets mail at RFD 3, Taylor. . . Anyone knowing the address of Travis J. Smith, please send to the Association Office.

David R. Shahan has moved to San Angelo and gets mail at Box 408. . . Roy B. Mefferd, Jr. is working on his Ph.D. at Texas University and gets mail at Lot 10, University Trailer Park, Lake Austin Blvd., Austin. . . Jarvis S. Pinchback has moved from College Station to Beaumont and living at 2574 South St.

Major John P. Mason has changed his mailing address from Ft. F. E. Warren, Wyoming to 7129 Eastwood St., Houston 4. . . Anyone knowing the address of Geo. F. Pappas, please send to The Association Office at College Station. . . Major Brandon C. Smith, Jr. is stationed at the Air Tac. School, Tyndall Fld., Fla.

1941

Tom Richey
Western Wool & Mohair Co.
Box 449, San Angelo

Proud Papas: J. K. Adams.

Proud Papas: Dr. R. W. Einhorn; H. W. Monzingo; Charles A. Stone; Jack Roach, Jr.; L. H. Grasshoff; Robert L. Meek, Jr.

Mr. and Mrs.: Conrad J. Allison.

Mr. and Mrs.: Charles Greene, Jr.; Joseph F. Blanton.

E. R. "Buster" Keeton and G. W. "Wooley" Noyes are with the Texas Signal Construction Company, 5203 Harrisburg Blvd., Houston. The firm deals with power line construction, radio antenna erection, right of way clearing and telephone line construction.

Jack Roach, Jr. is General Manager, Secretary and Treasurer of Jack Roach, Inc., 615 Broad way, Houston, authorized Ford Dealer. Other Aggies associated with Roach are "Phil" Dickerson, '41, and Fred Renaud, Jr., '42. Both are sales representatives.

Jack Holt is working as a mechanical engineer for E. I. Du Pont de Nemours at Orange. Other Aggies working with him are Keith Dahl, '41, Jack E. Yardley, '44, Robt. L. Hearn, '40, and J. J. Johnston, '43. . . Capt. Tony Reyes is with the office of the commanding general, Hq. Army Forces, Antilles, APO 851, c/o P. M., Miami, Fla. . . John J. Walker has moved to Kaufman. . . Clyde A. Lilly, Jr., 11 New Ocean St., Lynn, Mass. is working in the turbine division of the General Electric Co.

Martin E. Collis, Jr., 1901 Woodhead St., Houston, has received his degree and will be working at Baton Rouge, La. for Stone and Webster Engineering. . . Major Eugene R. Curtain is living at 308 Apt. C-73rd St., Newport News, Va. . . Wm. E. Scott is living at Eddy, Texas.

Mr. and Mrs. Charles A. Stone are mighty proud of a son, Charles A. Stone, Jr., born to them on January 24. Papa Charles is county agent for Bastrop County and they get mail at Box 215, Bastrop. . . Major Paul R. Wignall is attending the U. S. Naval Post Graduate School, Annapolis, Maryland, where he is taking course dealing with atomic energy.

Fields P. Childress, Jr., is working for the accounting firm of Ernest & Ernest, and getting mail at 1744 Matagorda Place, Dallas. . . Major Raymond A. Syptak is located at Gunter Field, Alabama. . . Mr. and Mrs. L. H. Grasshoff are living at College Station and are mighty happy over the arrival of a son, Michael, born on Dec. 27. The proud papa is teaching in the E.E. Department at the College.

Arthur Roderick Huse received his B.S. in Mechanical and Management Engineering this past semester and is working in the design and drafting department of the Jones & Laughlin Supply Co., of Tulsa, Okla. He and Mrs. Huse reside at 4730 South 25th West Ave., Tulsa. Huse was released from active duty with the rank of Capt., in September, 1947, after spending 20 months in the ETO.

New addresses: James L. Radford, 1312 S. Fannin, Denison. . . John O. Gibson, Jr. 128 W. Mesquite, Uvalde. . . Clark A. Jacobs, Wortham, Tex. . . John C. Keller, Trailer 78, Trailer Village, Houston 4. . . Johnnie G. Marcontell, 1206 E. Oak St., Victoria. . . Elmer Smith, Box 75, Arlington, Tex.

Anyone knowing the whereabouts of Thomas W. Dewalt please send information to the Association Office. Last mailing address for him was Harris County Court House, Houston. . . Morton H. Robinson is getting mail at 2212 Western St., Fort Worth. . . Joseph C. Cain is working for the Gulf Oil Co. at Runge, Texas. . . Henry H. Force has been working since June for the Curtiss Candy company and has the franchise for their products in Orange County and outskirts of the city. His mailing address is Box 853, Orange.

The Association Office needs the address of Robert K. Newton last heard of at Bishop, Texas. . . Russell R. Goff is employed as an assistant to the manager of a 6700 acre farming company with offices in Bakersfield, Calif. His mailing address is Box 1003, Shafter, Calif. . . Robert L. Meek, Jr., 1219 W. 4th St., Freeport, is the "proud pappy" of three children. The third child was born last November 24 and is his second "Aggie."

Charles W. Rankin, Jr., representative for the Southland Life Insurance Company in Brenham, has offices in the Washington County Bank Bldg. He is a qualified member of the $100,000 Club. . . New addresses: Welton E. Scott, Troy, Tex. . . Frank N. Richerson, 611½ Lindsay Lane, Tyler. . . William J. Stanford, 506 West 4th St., Hereford. . . Henry L. Litchfield, Box 3075, Houston. . . Lt. Col. Henry F. Murray, Box 358, Austin.

Rex B. Grey is Manager, Southwest District, The Trumbull Electric Mfg. Co. He is superintending the opening of a new plant in Houston at 3903 Almeda Road. The plant will manufacture all type of electrical control apparatus. Rex has been with the Trumbull Company in Connecticut since his release from the Air Forces in October, 1945. He held the rank of a captain and saw extensive service as a test pilot at Wright Field. He and Mrs. Grey have one son, age 2½ years.

W. R. "Bill" Nelson, Sec.-Treas. of the Tulsa A&M Club, is the chemical engineer for the Texas Pipe Line Co. in Tulsa. His mailing address is 1411 S. Carolina St., Tulsa, Okla.

Wm. M. Rutherford is living at Route 4, Greenville, Texas.

Capt. Antonio V. "Tony" Reyes is stationed in Puerto Rico with the U. S. Army Forces, Antilles, Headquarters, and Aide de Camp to Maj. General Ray E. Porter. Tony received his regular army commission in July 1946. Mailing address is APO 851, c/o P. M., Miami, Fla. . . Hervey S. Hutchins, III, is with the U. S. Gypsum Co., at Sweetwater.

Robert B. Galt has been working for the Buffalo Forge Company since last May and is living at The University Club, 546 Delaware Avenue, Buffalo 2, N. Y. That company specializes in fans and air conditioning equipment. He reports that "Russ" Brient, '43, came to work for the same outfit soon after May and they are holding down the fort in that part of the country.

Since last October Wm. A. Moore has been operating the Broadway Home and Hardware Supply Store located at 241 South Broadway, Tyler.

1942

James B. Hervey
Asso. Former Students
College Station

Mr. and Mrs.: Norman N. Novosad; John Wise Adkisson, Jr.

Proud Papas: Bruce Edmonds; Emerson M. Connell, Jr.; Robt. W. Baggaley.

Proud Papas: Capt. Clifton O. Duty; M. H. Brown, Jr.

Paul O Egner is with Egner Brother, Machinery, Paint and Supplies, in Houston. They are located at 101 Main St.

Jack J. Forman is with the Lone Star Furniture Co., Inc., located at Congress at Caroline in Houston.

Paul O. Egner is with Egner roll, Florist, located at 4401 Main.

Edward A. McAdam has been transferred to Los Angeles from St. Louis with the Monsanto Chemical Company, and writes that he likes his location very much. He is interested in getting in touch with any A&M men in that part of the country and may be contacted at 605 W. Olympic Blvd., Los Angeles 15, Calif. . . William S. Hodge is enjoying civilian life and working in Houston for the Southwestern Bell Telephone Company. He expects to be in his own home by the middle of March and will get mail at 4520 Beech St.

New addresses: Marshal Spivey, 120 Howe Ave., Lufkin. . . Donald M. Baltz, 144 Martin St., Gilroy, Calif. . . Martin S. Ruby, P. O. Box 217, College Station. . . Jack A. Smith, 1721 London, Vernon. . . Mr. and Mrs. Norman Novosad are living at East Bernard following their marriage on Feb. 6. The bride is the former Miss Naomi Hribek of Smithville. The groom is a veteran of 30 months service with the AAF in the Pacific.

Allan R. Nye is teaching in the San Antonio public school system and residing at 1406 W. Lynwood Ave. . . Mr. and Mrs. Vernon Drew Snyder and their two children are living at 702 E. 1st, Hearne. Vernon graduated this past semester, after returning to school from four years of military service. . . Mr. and Mrs. W. C. Davis, Jr. are living at Hillsboro, where "Bill" is associated with the Weatherby-Davis Co., located at 200 South Waco St.

Since last August, Wesley E. Ballmann has been employed as a veterinary representative for Lederle Laboratories, Inc., Dallas. His mailing address in Dallas is 507 W. Centre, Dallas 8. . . Louis Dempsey Cross has started to work in the geological department of the Texas Power & Light Co. of Dallas. He and Mrs. Cross reside at 8573 San Fernando Way. He received his degree in Geol. Engineering this past semester after returning to school from extensive military service. He was a Capt. in the Army Air Force and holds five air medals and 2 D.F.C.'s.

Jewel C. Ramage is in partnership with his father on the old farm and ranch place at Iredell, and they are farming 736 acres with 400 acres of pasture with 115 head of Hereford stocker calves. . . Theo Briley Jennings and his wife are living at 710 Ave., Garland, following Theo's graduation in January with a B.S. in Ag. Economics. He is planning to go into the business of agricultural farm and ranch management service. A fighter pilot in the South Pacific, he was released with the rank of Major.

Clovis H. Brakebill has gone to work for the General Adjustment Bureau and living at 642 Clarksville St., Paris. . . Byron C. Doggett is getting mail at Box 2321, College Station. . Henry W. Kingsbery is living at 2145 Hazel St., Beaumont. . . Charles R. Barden, Sanitary Engineer for the State Dept. of Health, gets mail at 1414 Lavaca St., Austin. . . Tom N. Hardeman gets mail at Box 535, Junction, Texas. . . Capt. Durward E. Timmons is stationed at Randolph Field, Texas. He recently resigned his teaching position with the Biology Department at the College to accept a commission. . . Anyone knowing the address of Geo. R. Williams, please send to Association Office.

Arthur K. King, Jr. is living at Boling, Tex. . . Geo. R. Williams, fruit inspector for Monta Alto Citrus Ass'n, resides at Ed Couch, Tex. . . Capt. Zach A. McReynolds is stationed at Falls Church, Va., 103 Pennsylvania Ave. . . Capt. Clyde H. Westbrook, Jr., is overseas and gets mail at APO 187, c/o P. M., San Francisco, Calif.

G. Lowell Smith resides at 306 S. Seaman, Eastland. . . Dr. Wm. E. Riley gets mail at 2818½ San Pedro, Austin. . . Wm. T. Jones has moved to Houston from California and resides at 2320 Shakespeare St. . . Lt. (jg) David W. Benson gets mail at Co. B.U.S.N.-S.S., Bayonne, New Jersey.

Mr. and Mrs. Jack Forman are living in their new home located at 2715 Wheeler, Houston. Jack is associated with the Lone Star Furniture Co., Inc., located on Congress and Caroline.

Capt. and Mrs. Victor B. Penuel, Jr. are living at Fort Geo. G. Meade, Maryland, where Victor is stationed with the Hq. Second Army, Signal Section. He sends in the news that he now has two children—a boy two and a half years and a girl eight and a half months. Victor writes that he would like very much to hear from some of his Aggie friends.

Ralph M. Criswell is working for the 2nd National Bank in Houston and gets mail at 1600 Louisiana. . . J. Ternay New is living at 1239 Glen Ave., Berkeley 8, Calif. . . New addresses: Jack B. Owens, 4710 Caroline, Houston. . . Neal A. Taylor, Box 1952, Levelland. . . Donald E. Kemendo, 1624 Bryan Ave., Waco. . . Leslie J. McCarthy, Jr., 6715 Ave., S., Houston 11. . . Melville M. Phillips, 2980 McMicken, Cincinnati, Ohio. . . Glenn Taylor, Jr., 710 W. Hullum St., Breckenridge.

Lost addresses: Capt. James A. Shelton, last heard of at 1602 Columbia, Lawton, Okla. and Milan Knezevick, Box 5148, Dallas.

Charles K. Baker is presently on an educational leave from the Texas Extension Service doing graduate work at Ohio State University in the Department of Rural Economics. Charlie has been awarded a fellowship by the Super Market Merchandiser and is making a study on the relationship between Super Market chains and growers of fresh fruits and vegetables in Ohio. He reports that classmates Ray Risinger and Charlie Basham are with him in Columbus. The three would like to hear from some of the '42 group. Baker's address is 5019 No. High St., Columbus, Ohio.

Ben B. Hilburn is assistant manager of Swift and Company at Yoakum.

1943

Jack B. Miller
1402 Robert E. Lee
Austin

Mr. and Mrs.: Frederick T. Philips; Traylor Lander.

Proud Papas: H. Wayne Rosenberg.

Proud Papas: Homer Odell Gainer; Milton H. Goodrich, Jr.; M. B. Carpenter; Harry K. Lesser; Ken Bresnen; Dr. William L. Black, Jr.; B. L. Cook.

Mrs. Armour Lee Burleson Miller, mother of class agent Jack B. Miller, died suddenly on February 8 at Uvalde. A resident of the campus for many years, Mrs. Miller was affectionately known to many members of the 1943 and adjoinings classes. She was the wife of R. S. "Dick" Miller, '13, and the daughter of Russel W. Burleson, '95.

Bob E. Alexander, 2218 Vagas St., Dallas, is teaching in the Veterans Hospital at Lisbon. . . Dr. William Lloyd Jones, Jr., is planning to go into the general practice of veterinary medicine. His present address is 206 W. Shaw St., Tyler. Dr. Jones returned to school to complete work on a DVM following release from three years of duty with the Infantry. . . Mr. and Mrs. Robert H. Rodgers, Jr., following their marriage on January 16, are residing at 3001 Wylie Drive, Dallas, and the groom is working for Consolidated Vultee Aircraft.

New addresses: Jack M. Andrews, General Delivery, Pelly. . . L. C. Calhoun, 3602 Waterloo, Dallas. . . Edgar C. Wareing, 1801 Maplewood, Corsicana. . . Dr. Leo Vogelman, 2415 4624 Huisache, Bellaire. . . Robert H. Bowden, 580, 8th St., Beaumont. . . Emil C. Pela,

(Continued on Page 4)

Among A. and M. Clubs

Corpus Christi Club Honors Gilchrist

A. & M. President Gibb Gilchrist was honor guest and principal speaker at a buffet dinner meeting of the Corpus Christi Club at the Nueces Hotel on the evening of March 1. Also present for the big affair were Dean of Men W. L. Penberthy, Athletic Director W. R. Carmichael, and Development Fund Director E. E. McQuillen. President Lynn Evans, '37, of the Corpus Christi Club presided.

President Gilchrist discussed with the Club many items of interest in connection with the program and plans of the College. He paid especial tribute to the accomplishments made possible through contributions of A.&M. men to the Development Fund. He expressed the hope that work could be started on construction of the Memorial Center in early summer of this year. Following the formal program, an hour of visiting was enjoyed by the 100 men present.

Ellis County

At the February meeting of the Ellis County County A. & M. Club the following officers were elected: Ewell E. Reynolds, '20, 201 E. Univ., Waxahachie, President; L. C. Parks, '19, Ennis, Fred M. Shaw, '33, Ferris, and Wm. R. Gorman, '38, Italy, Vice Presidents; and Harry C. Forbes, '40, Midlothian, Sec.-Treas. Retiring officers were: President, Bill Bozek, '25; Vice President, A. L. Thompson, '37; and Secretary, Walter M. Love, '22.

Hidalgo County

The Hidalgo County A. & M. Club met in February and elected Sam W. Henderson, '36, President (Route 2, Box 159D, Edinburg). He served the club as Vice President last year. Cordell C. Edwards, '45, Rio Farms, Inc., Edcouch, was named Vice President, and Alfonso Ramirez, '43, 410½ W. Mahl, Edinburg, Sec.-Treas. Marvin D. Chapman, '25, retired as President, and R. Cecil Vittetoe, '39, as Sec.-Treas.

Bell County

At the February meeting of the Bell County A.&M. Club, Curtis Gentry, '26, 1101 S. 7th St., Temple, was named President; R. Kenneth Whitfill, '42, 905 N. 8th St., Temple, Vice President and Jack A. Boling, '37, The Juvenile Shop, Third at French, Temple, re-elected Sec. - Treas. Regular monthly meetings will be held on the third Thursday night of each month.

Matagorda County

The Matagorda County A.&M. Club met on February 17 and election was held to fill the unexpired term of President Sid Miley, '19, who recently moved to Refugio, Texas. Charles E. Carr, '21, 3101 Ave., F., Bay City, Vice President, was moved up to Presidency of the Club, and H. Tucker Mast, '24, Box 43, Bay City, was named Vice President. James A. Noel, '39, 2601 10th St., Bay City, is Sec.-Treas.

Four States

New officers of the Four States A.&M. Club are President, Preston M. Carter, '39, Box 450, Texarkana; Vice President, B. Lewis Frank, '28, Box 415, Atlanta, Texas; and Secretary, Henry W. Stilwell, Jr., '37, 620 Lumpkin St., Texarkana. Retiring officers were Jack D. Stafford, '29, President, and Robert L. Dalby, '38, Secretary.

Waco-McLennan County

The Waco-McLennan County A. & M. Club held its regular meeting Wednesday night, March 10, at 7:30 P.M. at the Rock and Tea Cafe.

Guest speaker for the occasion was W. R. Carmichael, '28, Athletic Director, who explained the "Aggie, Limited" project. Dick Hervey, '42, Assistant Secretary of the Association, was also a guest. Mr. Tom Bain, '27, accepted the chairmanship of the "Aggies, Limited" drive in Waco and McLennan County. Mr. Otto Lazenby, '24, President of the Waco-McLennan County A. & M. Club, expressed the Club's confidence in the new coaching staff and extended the full support of all McLennan County A. & M. men. Mr. A. O. Faubus, '39, Muster Chairman, reported on the plans for this year's Muster. Approximately twenty-five members braved the 20 degree weather to attend the meeting.

El Campo

The El Campo A.&M. Club has been organized and the following officers elected: Pres.: T. Ken Franke, '39, Box 488; Vice-Pres.: W. A. (Bill) Fletcher, '22, 409 Heights; 2nd Vice-Pres.: J. Ted Danklefs, '43, Box 144; Sec.-Treas. Dr. A. C. Kaltwasser, '43, Box 861; Reporter: Robt. C. Schiurring, '45, Garwood. The club will meet on the last Monday in each month.

Brazoria County

The Brazoria County A.&M. Club held its annual election of officers at 7:30 p.m., February 26, 1948, at the Parish House of St. Paul's Episcopal Church in Freeport.

The following officers were elected to serve for the ensuing year: Jack A. Skaggs, '38, Freeport, President; Horace K. Brown, '30, Freeport, Vice President; Walter L. Hendon, '41, Freeport, Secretary; L. R. Giese, '44, Angleton, Treasurer; and John E. Renfro, '30, West Columbia, representative on the Association Council.

The following men were appointed as chairmen of various club committees: Donald G. Griffin, '43; J. M. Parish, '40; J. T. Faubion, '40; G. F. Bentinck, '41; S. I. Stratton, '27; and C. A. Kroll, '40.

Beaumont

The Beaumont A.&M. Club held its regular meeting February 23 at 7:30 p.m. in the Gold Room of the Edson Hotel. Mr. J. P. Hamblen, '27; Mr. D. C. (Spike) Arnold, '27; and Mr. George G. Smith, '30, of the Houston A.&M. Club, were guests at the meeting. Mr. Hamblen spoke on the "Aggies, Limited" project. Jimmie Cokinos, '40, President of the Beaumont Club, presided.

Houston

"Houston Aggies," an attractively bound 96 page directory of former students of A.&M. residing and working in the Houston area is ready for distribution. The price of each copy is $1.50. The directory gives the addresses and business connections of as many A. & M. men in the Houston vicinity as that Club has been able to secure. C. B. Albert, '29, who served the Club as President last year, and Geo. A. Ralls, Jr., '34, Directory Chairman, (1616 Driscoll St.) in the foreword of the Directory ask for assistance in getting names and addresses of A. & M. men in the Houston district not listed.

In connection with this publication, Albert has this to say: "As this directory was compiled and published solely through the efforts of Mr. and Mrs. Geo. A. Ralls, Jr., the officers and directors of the Club wish to express to them their sincere thanks."

T. B. (Gype) Sebastian, Jr., '33, 1717 Maryland, is this year's President; Robert W. (Jitterbug) Henderson, '42, 1220 W. 21st. St., Vice President; W. W. (Sully) Sullivan, '40, 7143 Linden, Sec-Treas.; and James N. Thomason, '41, Commerce Bldg., Sgt.-at-Arms.

The Club meets every Monday noon at the Rice Hotel for luncheon and all A. & M. men living or visiting in Houston are cordially invited to attend.

Lufkin

A.&M. men in Lufkin and Angelina Counties have reorganized and re-elected Gus Boesch, '44, Box 499, as President. S. S. (Si) Summers, '32, 216 E. Burke, was elected Vice President and Ele B. Baggett, III, '41, 11 E. Dozier, Sec.-Treas. A. & M. men in those counties are urged to contact any one of the officers of the club for information.

New Braunfels

New officers for the New Braunfels A.&M. Club are: President, Leslie Ehlers, '30, P.O. Box 685; Vice President, R. R. Coreth, '13, Star Route; and Sec.-Treas. F. Robert DePasqual, '30, Box 269. The club plans to meet on the first Monday night of each month.

BUY OR SELL HOUSTON PROPERTIES THROUGH AN EX-AGGIE
Jim Singleton, '42
REAL ESTATE
MORTGAGE LOANS
Associated with
J. E. Arnold Realty Co.
4209 Leeland B3-7445
Residence W6-1400

WE INSURE EVERYTHING
FIRE — AUTO — CASUALTY — FARMERS LIABILITY
LONG HAUL TRUCKS — BUTANE OPERATIONS
TAXICABS
Call or Write
PETE DOWLING '37
Standard Insurance Agency
200 Citizens State Bank Bldg. Phone P-2034
HOUSTON 2, TEXAS

SAMSCO
DISTRIBUTORS
INDUSTRIAL and WATER SUPPLIES
CONTRACTORS EQUIPMENT
PUMPS and MOTORS
KOHLER PLUMBING FIXTURES—WHOLESALE
San Antonio
Machine & Supply Co.
San Antonio — Corpus Christi — Harlingen — Waco

Trumbull Electric Mfg. Co.
3903 Almeda Road
Houston 4, Texas
ANNOUNCES OPENING OF A NEW PLANT MARCH 1, 1948
. . . . with warehouse and complete manufacturing facilities for—
SWITCHBOARDS,
PANELBOARD DISTRIBUTION SYSTEMS
AND CONTROL APPARATUS
REX B. (DUSTY) GREY '41
Southwest Manager of Manufacture and Sales

Jr., 702 Lawrence, Lake Charles, La. . . Jerry Templeton, Box 171, Harlingen. . . J. C. Denney, Box 1271, Corpus Christi.

George Huckins is still hoping to get back to Texas. Geo. is with Westinghouse and is located at Atlanta, Ga. . . Lt. Chris J. H. Schaefer is with the 71st Sig. Service Bn., APO 500, c/o P. M., San Francisco, Calif. Mrs. Schaefer and their three children are overseas, also. Chris has a regular army air force commission.

Thanks to M. B. Carpenter, County Extension Agent, Cassville, Mo. for the address of Jerrell T. Cate, '42, (Route 3, Plainview, Tex.) . . We also were told of the arrival of a son in the home of Mr. and Mrs. Carpenter back in August, '47. The young man's name is Jerry Wayne.

Granville Edward Williams and his wife are residing at 2635 Lenway St., Dallas, following Granville's graduation in January with a B.S. in Mechanical Engineering. . . Mr. and Mrs. James Herman Wilson are living at 4006 Ave. H., Fort Worth. James majored in Mechanical Engineering and received his B.S. this past semester. He returned to school in 1945, following release from duty with the 5th Air Force.

Charles Milner Ham is a production trainee in the paint department of the U. S. Gypsum Company. He is getting mail at Sweetwater. During the war Charles served as Platoon Leader for the 93rd Cml. Mortar Bn. and was released with the rank of 1st Lt. . . Clarence H. Hester has accepted work with the Browning & Ferris Mach. Co. of Houston as a salesman. His mailing address is Box 1019, 1600 Louisiana, Houston. Clarence entered the army in December, 1942, as a private and was released in June 1946 with the rank of 1st Lt. Corps of Engineers. He graduated this past semester with a B.S. in Mechanical Engineering.

Dr. Watt M. Casey lives at Albany. . . Ernest Vernel Rountree and his wife are living at Alvin and getting mail at Box 351. Ernest reecived his B.S. in Business this past semester and is working as a junior clerk for the Stanolind Oil and Gas Co. Serving as a pilot of P-38's and P-39'ers, Ernest was captured and was a POW of the Germans.

Jack McLeod Andrews received his B.S. and Master's in Chemical Engineering from A&M and is now employed as Assistant Research Chemist for the Humble Oil Company at Pelly. He and Mrs. Andrews have one child and get mail at Box 594. Jack served for three years on active duty and received the DFC and Army Commendation Award.

John P. Ivey has moved to Fabens, Texas, and gets mail at Box 171. . . Richard W. Riggins has moved from 2512 Ashland St., Fort Worth, and has left no forwarding address. Anyone knowing his whereabouts, please send to the Association Office, College Station.

Mr. and Mrs. Frederick Philips are living at 211 Ohio St., Baytown, following their marriage on Feb. 14. Fred works in the inspection department of the Humble Oil and Refining Company at Baytown. . . Leslie R. Hereford has returned to school and is getting mail at Box 2078, College Station. He formerly was at Lometa, Texas.

Wm. R. Hardin is living at 3130 Green St., in Fort Worth. . . Mr. and Mrs. Burett P. Robinson are living at Tifton, Ga. where Burett is working with Dr. Glenn W. Burton, at the Experiment Station. Burett received his Master's this past semester and has gone to Georgia to do research work in the field of Agronomy. Mrs. Robinson was employed in the Fiscal Office of the College during their stay at College Station.

Arthur F. Pankey's address has been lost — anyone knowing his whereabouts, please send to The Association Office at the College. . . Wm. Bever has changed his mailing address in Fort Worth to 704 W. 7th St. . . Harold W. Holdeman has moved to Pumpville. . . Willard L. Dowling gets mail at 6531 Ave. C., Houston 11.

Arthur R. Huse's new address is 4730 So. 25th W. Ave., Tulsa, Okla. . . Other new addresses: Frank J. Richardson, Jr., 3302 Beauchamp, Houston 9. . . Travis D. King, 3830 Wentworth Ave., Houston. . . Garrett S. Davis, 1029 Blanden, Fort Worth. . . John B. Zachry, Apt. 20, Parkside, Pasco, Washington. . . Ralph F. Lozano, c/o R. E. McKee, Box 1071, Big Spring, Texas.

Stanley J. Marwil is working with the research division of the Phillips Pet. Co. at Bartlesville, Okla. He is the son of M. H. Marwil, '02, of Henderson.

1944

Gus Boesch
124 Lufkin Ave.,
Lufkin

Mr. and Mrs.: Charles Rogers.

Mr. and Mrs.: Dr. James E. Nash; Arthur L. McCarroll.

Proud Papas: Tommy A. Wittenbach.

Mr. and Mrs. Tommy A. Wittenbach and their two children reside at Harlingen where Tommy is with the Railway Express Agency. Tommy, Jr. is three years old and Ronald was born on Nov. 10, 1947.

Mr. and Mrs. Arthur L. "Ike" McCarroll are living at Johnson City where Ike is teaching in the Veterans Vocational School. Mrs. McCarroll is the former Miss Johnnie Mae Scott of McLean.

Among those graduating this past semester were William Walter Ellerbrock and working for the Texas State Highway Dept. and living at Houston, Box 1716. His major was Civil Engineering, returning to school upon release from service with the 84th Inf. Division. . . Frank Williams Moore, Jr. and training with the Borden Company, 875 E. Ashby Pl., San Antonio. He is married and has one child. . . Arthur M. Rice, Jr. and getting mail at 524 N. 10th St., Waco. Arthur majored in Electrical Engineering, returning to school after 3½ years in military service.

Cloyce "Buzz" Young, with a major in Ag. Eco. and getting mail for the present at his home at Girard, Texas. He and Mrs. Young have one child. "Buzz" saw service with the 13th Armd. Div. and spent 6 months in France, Germany and Austria. . . Carl Paul Geyer, majoring in Civil Engineering and working as an engineer's assistant is getting mail at 406 W. Ill St., Midland. Carl saw service in the Military Intelligence Service during the war.

Roy Irving Brooks and doing graduate work at Boston University. He and Mrs. Brooks have one child and reside at 161 Clifton St., Malden, Mass. A veteran of four years service in the Merchant Marine as Chief Radio Officer, Roy made 13 roundtrips to the ETO. His major is Industrial Education. . . Thomas Eugene Jenkins and living at 719 W. Norwood Court, San Antonio. Enlisting as a private in 1942, Jenkins was released in August, 1946, with the rank of Captain. He saw 9 months service in the ETO with the 94th Cml. Bn. His major is Chemical Engineering.

New addresses: John T. Thomson, Jr., General Delivery, College Station. . . Dr. Joseph H. Brown, Jr., Box 1132, Amarillo. . . W. W. Clarkson, 4304 Eisenhower Ave., Beaumont. . . Norvan E. Bourland, 492 Parish Rd., Maplewood, La.

William R. Micks, 211 Idaho Ave., Santa Monica, Calif. . . Jack W. Tynes, 4202 Throckmorton, Dallas. . . Chesley E. Lennon, Jr., 402 Briscoe St., Dallas 11. . . Charles G. Rogers, Route 3, Oglesby.

Kent S. Manning, Jr., 3029-12th St., Pt. Arthur. . Wm. L. Vitopil, 2030 S. Third, Abilene. . . Wm. D. Campbell, Sayles Blvd., Abilene. . . Geo. M. Field, Jr., 2123 Seevers, Dallas. . . A. D. Bruce, Jr., Quarters 10, Staff Post, Ft. Sam Houston.

Mr. and Mrs. Geo. Ernest Ratliff are getting mail at Gen. Del., Sugarland. Geo. completed his work on a degree in Animal Husbandry this past semester and is now superintendent of packing and canning at the Texas Prison System, Sugarland. . . Capt. and Mrs. Edgar R. Hendricks are living at Utah where Capt. Hendricks is assigned to Western Chemical Center, Tooele, Utah. They returned from overseas last fall. . . Ray "Fuzzy" Boyles is working for the Trailer Division of the Lufkin Foundry and Machine Company in the San Antonio area. His mailing address is Box 813, Lockhart.

Miles Pierce is ranching and raising registered Rambouillet sheep at Ozona. Miles returned from duty in Italy in '46 and returned to school, graduating that following May with a B.S. in Animal Husbandry. He remained in school that fall, working on a Master's Degree and thence to Oklahoma City to work for Wilson and Company Meat Packing Plant. He began his ranching business last July.

Clarence E. Crosslin is operating an ice cream establishment in partnership with his brother Leonard, '43, at Shreveport, La. . . Louis G. Sills is studying pharmacy at T.U. and gets mail at Roberts Hall. Anyone knowing his complete address, please send to the Association Office.

Edwin Schwartz lives in San Angelo and is with the West Texas Cottonseed Oil Mill. . . William Gordon Kennedy has assumed the duties of inspector for the Texas Agricultural Depart., Div. Weights and Measures, and will get mail at 1607 W. 40th, Austin. Serving three years in the Navy, with the rank of Lt. (jg), Kennedy returned to school upon release and received his B.S. in Ag Economics this past semester. He is married and has one child.

Ralph G. Baumhardt receives mail at P. O. Box 2915, College Station. . . Willard A. Flowers, 2315 Elco, Overland 14, Mo. is working for McDonnel Aircraft Corp. . . Shelton H. Wagner is in the insurance business with the Schulenburg Mutual Life Ins. Ass'n., and gets mail at Box 96, Schulenburg. . . Theodore Stuart Maffitt, Jr. received his degree in Architecture this past semester and is working as Assistant in the Theo. S. Maffitt, A.I.A. Architectural firm. He and Mrs. Maffitt have one child and reside at 910 N. Perry, Palestine. Theo served in the Infantry for two years and earned the Bronze Star, 2 Battle Stars, Unit Citation and was released with the rank of Captain.

New address for Billy D. Sissom is Route 1, Bush Chapel Rd., Aberdeen, Md. . . For Roy W. Lewis, 3212 Hall St., Dallas 4. . . Does anyone know where Stillman A. Sims and Eugene Ellwood are—They are in the "Lost Department" of the Association Office files.

A. D. Bruce, Jr. is with the Bureau of Business Research at the University of Texas, Austin. . . Courts K. Cleveland has moved to Fort Worth and living at 2828 Bledsoe St. . . James E. Teddlie, Jr. gets mail at Box 2433, College Station. He and Erskine Hightower, '44, are in partnership under the firm name of Sturdi-Craft Company located four blocks from the North Gate of the Campus. They specialize in woodworking, venetian blinds and so forth.

Robert A. Scalfi, Jr., 1220 Short St., New Orleans, La. is a civil engineer for the California Co. . . Richard Hill has moved from Amarillo to Dallas and living at 604 S. Willomet St. . . Charles W. Reagan in Houston is getting mail at 4902 Milam St. . . Dr. Joe Milton Farrell, Jr. is practicing veterinary medicine at Arlington, Texas. He was discharged from active duty in 1946. Mailing address 430 N. Pecan St.

After spending more than 2½ years on active duty in the U. S. Navy, William R. Micks returned to school and completed work on a degree in Aero Engineering. He graduated this past semester and is working for the Douglas Aircraft Company at Santa Monica, Calif. Mailing address is 211 Idaho Ave. of that city.

FARM AND RANCH
The Farm Paper of the Southwest
DALLAS, TEXAS
A. B. KENNEDY, '27, *Editor*

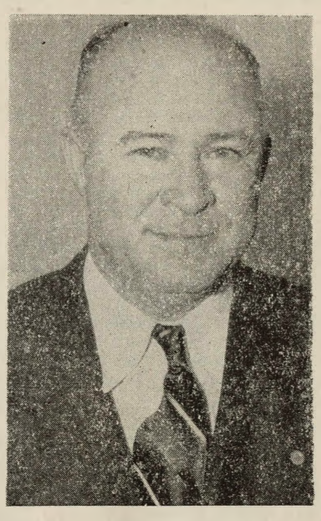

J. Kirby Jones, '33

J. Kirby Jones, '33, has recently been promoted to superintendent of sales for the Port Arthur division of the Gulf States Utilities Company.

Jones first joined the company in 1920 at Beaumont, but resigned after a short while to work with the Gulf Refining Company in Port Arthur.

Subsequently he returned to the Gulf States company, working on a part-time basis while he attended South Park Junior College and later Texas A&M, where he received his electrical engineering degree in 1933.

Guillermo Moncada, Jr., would like to have any of the Aggies in Chicago to contact him at 30 West Chicago Ave., Chicago 10. . . James F. Vachule, 205 Prather Hall, Austin, is studying journalism at The University. . . Lt. Noble L. Webster, Jr. is stationed at Baton Rouge, La. with the 813th Bomb. Sqd., Harding Field. . . Lt. Robert E. Duke is with the Army Air Force at Bangor, Maine, and gets mail at Box 307, 14th Flt. Wing Dow Field.

D. R. Voelkel is assistant engineer for the State Highway located at Yoakum.

H. C. Byler teaches leather work and shop at the Yoakum High School. He is a member of the Rotary Club of that city.

Shelton Wagner is with the Schulenburg Mutual Life Ins. at Schulenburg. . . Marvin Kercho, with the Hancock Ins. Co. lives at 301 Grand Ave., Yoakum.

Louis G. Sills is studying pharmacy at Texas University and receives mail at Roberts Hall.

1945

Lewis Bracy
1801 Alameda Drive
Austin, Texas

Mr. and Mrs.: Jerry D. Ferrel; William C. Smith.

Mr. and Mrs.: James W. McAnelly; Geo. W. Rivers; Reuben T. Conner.

Proud Papas: William W. Fox; Louis Buck; Geo. D. Prude, Jr.

Proud Papas: Joe C. Kiker; Robert M. Wright.

John A. Knight and "Gene" Howard are associated with Houston, Bevan & Stevenson, general agents for Hartford Accident and Indemnity Co., located at 607 Union National Bank Bldg., Houston.

Graduating this past semester—Tom Hawley Westbrook, III, living at 1922 N. Fannin, Tyler, and training for the position of credit manager for Sears & Roebuck and Co. He is married and has one child. A major in accounting, Tom returned to school after three years' service in the Army. . . Robert W. Anderson, with a B.S. in Marketing and Finance is working as a Teller in the Security State Bank at Farwell. Robert served with the 13th ABN Division as a Supply Sgt.

James L. Garrison, Jr. is living at 5110 Belmont Ave., Dallas, 6, Texas, and working as a salesman for the Minnesota Mining & Mfg. Company. . . Joe Bert Allen with a B.S. in both Aeronautical and Mechanical Engineering is working for the Pan American Refining Corp. at Texas City. Joe returned to school in 1945 upon his release from active duty.

Nolan Bennett Hensarling is at College Station and getting mail at Box 2883. His major was M.E. and Management Engineering. Hensarling saw service in the U. S. Navy and was released with the rank of Ensign. . . Percy Jennings Anderson, Jr., his wife and baby are living at 745 Drexel, San Antonio, and Percy is working as a salesman for the Bill Heil Reo Sales. "P. J." spent 14 months on overseas duty and returned to school following release from active duty. His rank was Captain in the Air Corps.

Delma Ray Alford with a degree in A.H. is serving as assistant county agent for Brown County and residing at Brownwood. He was in the army for three years and served for 16 months in the ETO with the 42nd Inf. Div. . . Donald Davis Cherry, his wife and baby are residing at 507 W. 27th, Bryan, and Donald is taking graduate work in Municipal and Sanitary Engineering. Donald served for 38 months with the 1299th Combat Engr. and the 11th Airborne Division. He received his B. S. degree in C.E.

Fort Adelbert Verser, Jr. is service engineer for the Baroid Sales Division and resides at 2520 Ave. H. Bay City, Texas. Verser served as a 1st Lt. in the 72nd Cml. Mort. Bn., returning to school upon his discharge from active duty. His major was Chemical Engineering. . . Alfred Webb "Head" Davis gets mail at 2224 Holliday, Wichita Falls. His major was Business. "Head" was in the army three years.

David Elmer Luddeke, majoring in M.E., is working for the Pan American Production Company at Dickinson. David returned to school following release from 37 months service in the Field Artillery. . . Ralph Meybin Godfrey, working for the Schlumberger Well Surveying

Paul Campos Lynch, Calle Guadiana 36, Mexico City, Mexico, is operating the Lyncott Creameries, S. A. at Niza 15, Mexico, D. F. He handles leche, queso mantequilla, butter, milk, cottage cheese, leche de chocolate. In a recent letter, Paul sent regards to his friends and congratulations to new Secretary Hervey.

1946

William J. Terrell
2248 10th Street
Port Arthur, Texas

Mr. and Mrs.: Patrick B. Gibbons, III.

Mr. and Mrs.: James D. Lindsay; Joseph A. Loyd; Brice W. Cook; Dr. J. Ray Martin; Lt. James A. Knight, Jr.

Mr. and Mrs.: James F. Evans; Max E. Mohnke; Dr. H. J. Moore.

Anyone knowing the current mailing address of Louis S. Bernal please send to the Association of Former Students, College Station.

Homer Sylvester Boone received his B.S. in Business and has begun his graduate work. He and Mrs. Boone have one child and reside at 304 North Washington Ave., Bryan.

James Edwin Francis is junior engineer - Theodolite Operator - for the Boeing Aircraft Company at Alamogordo, New Mexico. He was in service with the 12th Armored Division from 1943 to 1946, returning to school upon discharge. He reecived his B.S. this past semester in Aero Engineering.

Elton B. Claunch is temporarily getting mail at Independant Prospecting Co., Calla 40, No. 43-49, Barranquilla, Colombia, S. A. . . Dr. T. D. Hendrickson, Route 5, Little Rock, Arkansas, was recently elected Sec.-Treas. of the Arkansas Veterinary Medical Assoc.

Loren Harvin Stiles, member of the Scholarship Honor Society, and 1947 winner of the Krueger Scholarship, and '48 winner of the Engineering Faculty Senior Award, is working in the Design Drafting Department of the Humble Oil and Refining Company in Houston and living at 5603 Chaucer Drive, Houston 5. Loren returned to school in 1946 at the close of his tour of active duty.

James G. Gabbard, son of Dr. and Mrs. L. P. Gabbard of College Station, who is in medical school at Galveston is graduating with the second highest honors of the class. He has been made a member of the Alpha Omega Alpha, honorary medical fraternity. Until July 1st, Dr. Gabbard will be associated with Dr. J. E. Marsh at the A&M College Hospital, when he will then go to Barnes Hospital in St. Louis, Mo. for his internship.

Anyone knowing the address of Ralph G. Griffin please send to The Association Office at the College.

James Callan, III, is ranching at San Angelo, following graduation this past semester. He majored in Ag. Engineering. Mailing address is 536 E. Parkway. . . 1st Lt. Roy L. Liles, of Bryan, has been selected for a one-year competitive tour of duty for a possible future commission in the regular army. He entered the service in November 1942 and was graduated from OCS at Ft. Benning, Ga., later attending The Artillery School OCS, Fort Sill, Okla., and The Armored School, Ft. Knox, Ky. During World War II, Lt. Liles served in Europe as a platoon leader in Reconnaissance Troops, and also served in the S-3 section of the 2nd Armored Division. His awards include the Purple Heart medal, Army Commendation Ribbon, Combat Infantryman's Badge, Presidential Unit Citation, European-African-Middle Eastern Theater ribbon with three Battle Stars. He is now assigned for duty with Troop "A" of the 3d Mechanized Cav. Reconnaissance Squadron at Fort Geo. G. Meade, Md.

1947

Ferd B. English
930 E. Grayson
San Antonio, Texas

Jack L. Anderson is with the State Highway Department at Decatur. . . Joseph M. McLain, Navasota, is Junior Draftsman with the Highway Department.

Melvin Maltz is getting mail at 3318 N. MacGregor, Houston. . . New address for James E. Fix is P. O. Box 282, Cary Hall, West Lafayette, Ind. . . Shelby Sutherland King is teaching in the Medina Co. Vet. Vocational School at Devine. He graduated this past semester with a B.S. in Animal Husbandry.

Billy Wayne Marsh was released from service in the Navy Air Corp in 1946 and returned to school to complete work on a degree in Aero Engineering. He graduated in January and is now working for Consolidated Vultee Aircraft Corp. in Ft. Worth. His mailing address is 3312 W. 4th St. . . New address for Dr. J. F. Moore is 1711 Telephone Road, Houston 3.

Byron Lee Maxwell saw service with the U. S. Marine Corps and upon release returned to school and graduated this past semester with a B.S. in Industrial Education. He and Mrs. Maxwell are living at 1229 Ashland, Houston, and Byron is working for the S. W. Bell Telephone Company.

Mercer G. Brewer gets mail at Box 2442, College Station. . . Milroy Powell is teaching in the Veterans Vocational School at Kerrville and getting mail at Box 747. . . Walter William Toxey, Jr. received his DVM this semester and is living at 1209 W. Mulberry Ave., San Antonio.

W. J. "Bill" Garrett is working for the sales department of the Graybar Elec. Co. in Dallas and resides at 608 N. Edgefield. . . Ludvik L. Tobola spent 43 months in the Army Air Forces before returning to school to complete work on a B.S. in Civil Engineering. He graduated this past semester and he and Mrs. Tobola and their baby are living at Mineral Wells. . Donald Paige Hanks has accepted a teaching assignment in the Chemistry Department at A&M, following graduation this past semester with a B.S. in Chemistry. Among offices held by Donald during his college days were President of the YMCA Cabinet, Managing and Associate Editor of the Longhorn.

New addresses: James B. Crawley, Box 216, Iraan. . . Wm. B. Carroll, 902 Ellena St., Houston 8. . . E. H. Canfield, 1824 Hearst Ave., Berkeley 3, Calif. . . Linda Rex Hays, 55 Beauregard, Maplewood, La. (working for the Cities Service Oil & Ref. Co.). . . Charles T. Trickey, Jr., 1424 Bertha Lane, Houston 15. . . Aaron Schwartz, 2001 Oldham, Austin.

Thomas Donald Hawkins has started to work for the Stanolind Oil & Gas Co. as a Mechanical Engineer in the Process Research Design Department of Oklahoma. His mailing address is at his home in Dallas, 714 Melba St. Hawkins returned to school after two years duty with the U. S. Army Engineers and received a B.S. in Mechanical Engineering this past semester.

Earl L. Davis is employed by the Settegast-Kopf Funeral Directors as Mortician at Houston. . . Evertt J. Shindler is an instructor for the Southwest Technical School, College Station.

Ike Ashburn Jr. is working for Morrison Bros. Construction Co. at Odessa. He reports seeing Jack Kimbrough, '41, with the Humble Sale Dept. at Midland, recently.

1948

Mr. and Mrs.: Wm. Robert Adams.

Mr. and Mrs.: C. B. Harrison, Jr.

– HINMAN –

Continued from Page 1)

the Athletic Council, and directors of the Development Fund. These nominations may be supplemented by others when made by petition signed by five members of the council.

The committee, which will meet on the campus April 11, consists of the following: Oscar T. Hotchkiss, Jr., '24, Port Arthur; chairman; Melvin J. Miller, '11, Fort Worth; Col. Edwin E. Aldridge, '16, San Antonio, Melvin A. Smith, '28, Houston; James O. Woodman, '31, Weatherford; R. N. Conolly, '37, Corpus Christi; William H. Oswalt, III, '40, Jacksonville; Frank B. Harvey, '41, Wichita Falls; and Sam A. Ellsberry, Jr., '43, Dallas.

The first meeting of the 1948-49 council has been set for May 22-23.

Claude Everett '21 Inc.
522 Barziza St., Houston, Texas
GENERAL CONTRACTORS
EXCAVATORS FOR ALL TYPES OF BUILDINGS

MAIL YOUR
DAMAGED GARMENTS
Tears, Moth Holes, Burns
Our Specialty
DAMAGED TO FINISHED
WEIRUS IN-WEAVING CO.
211 N. Alamo Ogilvie Bldg.
SAN ANTONIO, TEXAS
RICHARD 'Buck' WEIRUS, '43

R. O. Bartholomew, '25
CONSULTING MECHANICAL ENGINEER
5541 First National Bank Bldg. Phone C4-2960
Houston, Texas

WE BUY
ALL KINDS OF USED
BURLAP AND COTTON BAGS
and Pay Highest Market Prices
Send us your shipments now—We will pay the freight on 100 lbs. or more.
COASTAL BAG & BAGGING CORP.
2102 Brooks St. Houston, Texas Phone LD-328

LIFE INSURANCE—
A PUBLIC TRUST
Located At
COLLEGE STATION, TEXAS
For Your
Life Insurance Service
SIDNEY L. LOVELESS, '38, MANAGER
College Station Agency
ASSOCIATES:
H. E. Burgess, '29 Weldon L. Maples, '43
H. R. Hooker, '35 Johnny Longley, '43
M. M. (Rip) Erskine
FLOP COLSON, '40—Insurance of all Kinds
AMERICAN GENERAL LIFE INSURANCE COMPANY
HOUSTON, TEXAS

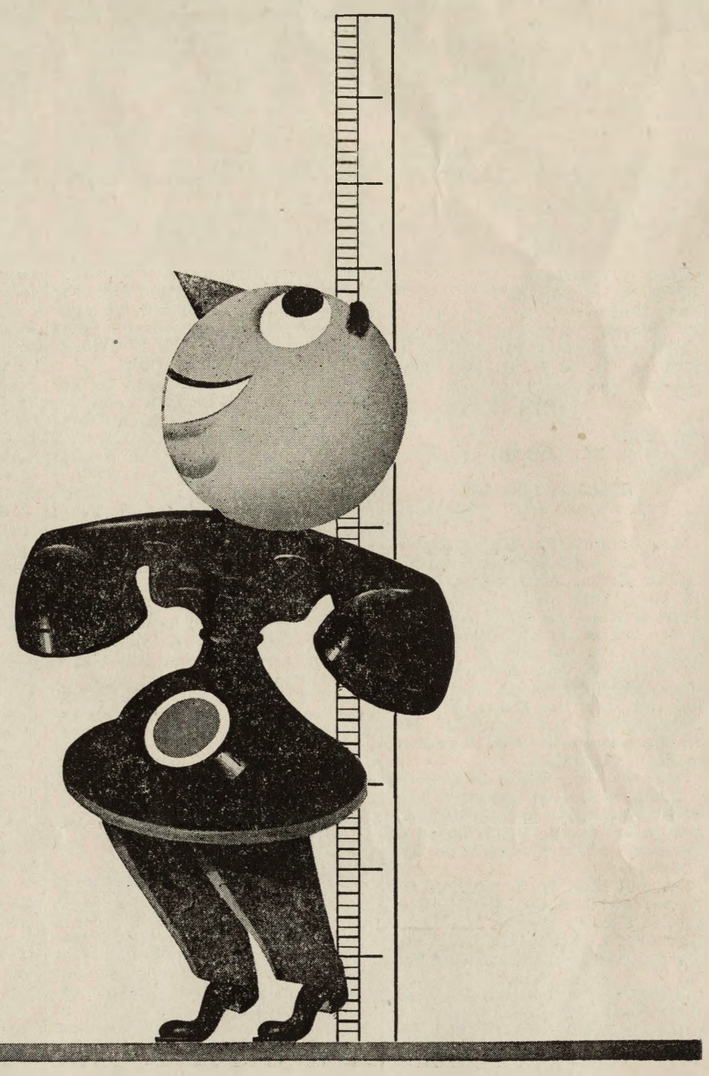

A LOT OF GROWING TO DO

This is a big country and to furnish nationwide telephone service, the Bell System has had to be big for a long time. But in the last few years it hasn't been nearly big enough.

Even though we've broken all records and added more than 6,000,000 new telephones in the past two years, there are still about a million orders for service that we haven't been able to fill because of lack of equipment, switchboards, cable and buildings. Many more Long Distance circuits also are needed.

It will take time and a lot of money to make the Bell System big enough for the nation's needs but we're on our way—in a big way—to giving you more and better service than ever before.

BELL TELEPHONE SYSTEM